

OWNER

COUNTY PLANNER

DATE

PARCEL A
PLAT # 2016-156

NOTE:
THIS S
WITHIN
THAT H
OF LAN

COURSE	BEARING	DISTANCE
1	S 09°49'15"W	68.72'
2	S 72°44'31"W	80.96'
3	S 71°25'48"W	77.97'
4	S 70°37'07"W	52.34'
5	S 69°25'54"W	54.17'



NORTH BY
PLAT # 2016-160

STATE OF NOVA SCOTIA
COUNTY OF HALIFAX
I, *Sheila K. Be...*
CERTIFY THAT THIS IS AFFIXED RECORDING.

PEACH FARM ROAD S.R. 1251
60' R/W (PAVED ROAD)

REBA A. BAIRD
D.B. 1572, PG. 271

REBA A. BAIRD
D.B. 1572, PG. 271

KAIN H. CARDDOCK
D.B. 1812, PG. 112

NEAL A. BROWN
D.B. 2434, PG. 758
P.C. F, SL. 498-A

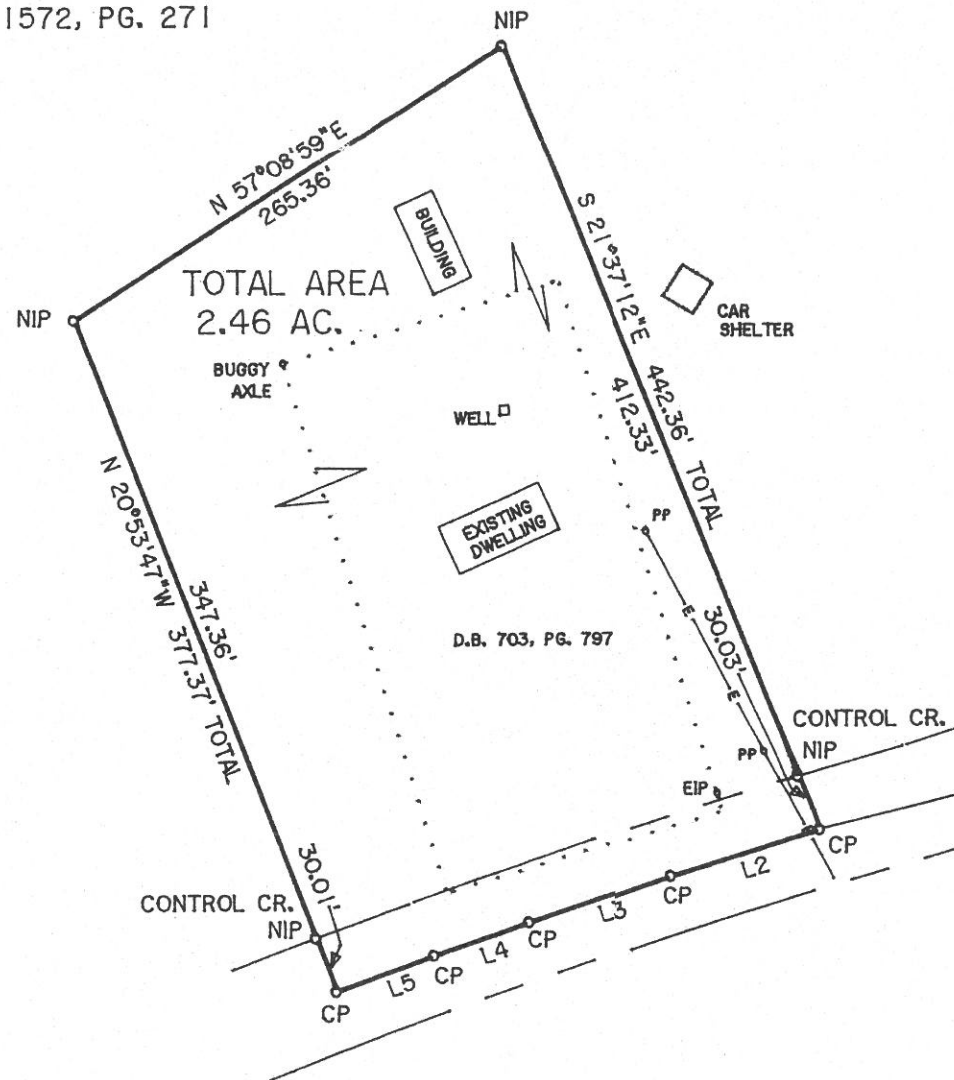

McLEAN ROAD S.R. 1299
60' R/W (PAVED ROAD)

S 76°20'43"W 965.67'

EPK C/L INT.

NOTES:
 PROPERTY CONSIST OF ALL OF [...]
 PORTION OF D.B. 1572, PG. 271
 PROPERTY AS RECORDED IN HAR [...]
 ALL AREAS BY COORDINATE METH [...]
 PROPERTY ZONED RA-30R
 PROPERTY NOT IN A WATERSHED [...]
 COUNTY WATER & PRIVATE SEPT [...]

PID # 130529 0102
PIN # 0539-04-1059.000
REID # 0001417