

## Harnett County Department of Public Health Improvement Permit

A building permit cannot be issued with only an Improvement Permit

ISSUED TO: James Valentin PROPERTY LOCATION: 2516 Joel Johnson Rd, Lillington  
 SUBDIVISION \_\_\_\_\_ LOT # \_\_\_\_\_  
 NEW  REPAIR  EXPANSION  Site Improvements required prior to Construction Authorization Issuance: \_\_\_\_\_  
 Type of Structure: Existing DWMH  
 Proposed Wastewater System Type: \_\_\_\_\_  
 Projected Daily Flow: 360 GPD  
 Number of bedrooms: 3 Number of Occupants: 6 max  
 Basement  Yes  No  
 Pump Required:  Yes  No  May be required based on final location and elevations of facilities  
 Type of Water Supply:  Community  Public  Well Distance from well \_\_\_\_\_ feet Permit valid for:  Five years  
 Permit conditions: Tank Only  No expiration

Authorized State Agent: *B. A. Adk* PEHS-I Date: 1/30/2020 SEE ATTACHED SITE SKETCH  
 The issuance of this permit by the Health Department in no way guarantees the issuance of other permits. The permit holder is responsible for checking with appropriate governing bodies in meeting their requirements. This site is subject to revocation if the site plan, plat, or the intended use changes. The Improvement Permit shall not be affected by a change in ownership of the site. This permit is subject to compliance with the provisions of the Laws and Rules for Sewage Treatment and Disposal and to conditions of this permit.

### Construction Authorization

(Required for Building Permit)

The construction and installation requirements of Rules .1950, .1952, .1954, .1955, .1956, .1957, .1958, and .1959 are incorporated by references into this permit and shall be met. Systems shall be installed in accordance with the attached system layout.

ISSUED TO: James Valentin PROPERTY LOCATION: 2516 Joel Johnson Rd, Lillington  
 SUBDIVISION \_\_\_\_\_ LOT # \_\_\_\_\_  
 Facility Type: Existing DWMH  New  Expansion  Repair  
 Basement?  Yes  No Basement Fixtures?  Yes  No  
 Type of Wastewater System\*\* \_\_\_\_\_ (Initial) Wastewater Flow: 360 GPD  
 (See note below, if applicable ) \_\_\_\_\_ (Repair)

<u>Installation Requirements/Conditions</u>	Number of trenches _____	Trench Spacing: _____ Feet on Center
Septic Tank Size <u>1000</u> gallons	Exact length of each trench _____ feet	Soil Cover: _____ inches
Pump Tank Size _____ gallons	Trenches shall be installed on contour at a Maximum Trench Depth of: _____ inches (Trench bottoms shall be level to +/- 1/4" in all directions)	(Maximum soil cover shall not exceed 36" above the trench bottom)
Pump Requirements: _____ ft. TDH vs. _____ GPM		Aggregate Depth: _____ inches below pipe _____ inches above pipe _____ inches total

Conditions: Tank Only

**WATER LINES (INCLUDING IRRIGATION) MUST BE 10FT. FROM ANY PART OF SEPTIC SYSTEM OR REPAIR AREA.  
 NO UTILITIES ALLOWED IN INITIAL OR REPAIR DRAIN FIELD AREA.**

**\*\*If applicable: I understand the system type specified is different from the type specified on the application. I accept the specifications of this permit.**

Owner/Legal Representative Signature: \_\_\_\_\_ Date: \_\_\_\_\_

This Construction Authorization is subject to revocation if the site plan, plat, or the intended use changes. The Construction Authorization shall not be transferred when there is a change in ownership of the site. This Construction Authorization is subject to compliance with the provisions of the Laws and Rules for Sewage Treatment and Disposal and to the conditions of this permit. SEE ATTACHED SITE SKETCH

Authorized State Agent: *B. A. Adk* PEHS-I Date: 1/30/2020  
 Construction Authorization Expiration Date: 1/30/2025

Application # EH2001-0037

Harnett County Department of Public Health  
Site Sketch

Property Location: 2516 Joel Johnson Rd, Lillington  
Issued To: James Valentin Subdivision \_\_\_\_\_ Lot # \_\_\_\_\_

Authorized State Agent: Burt A. Ah REHS-I Date: 1/30/2020

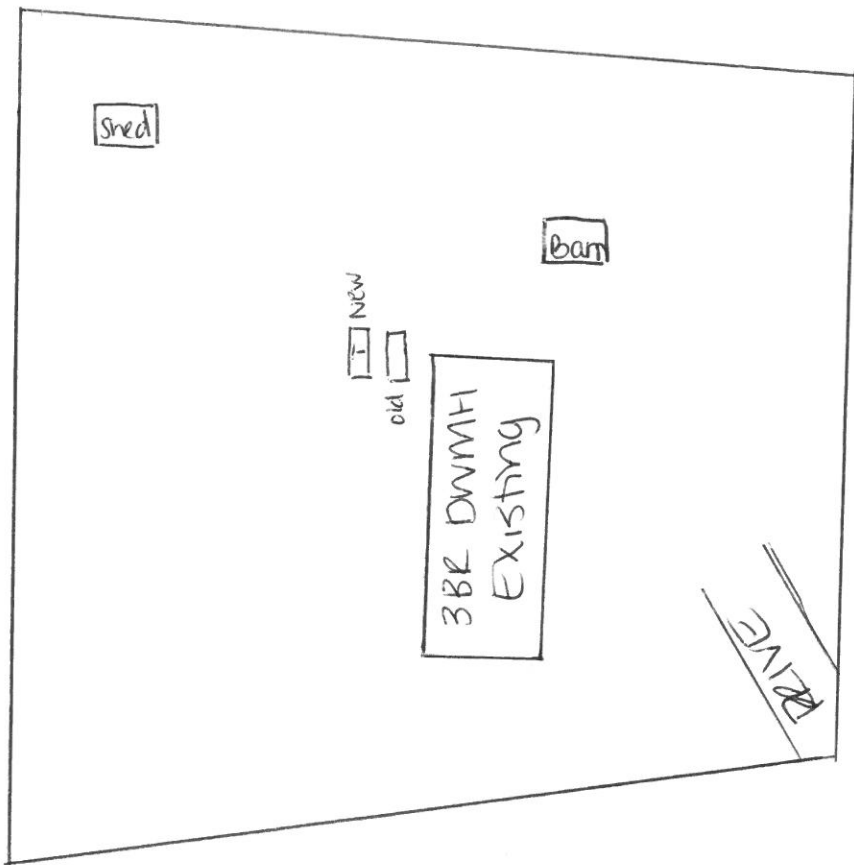

\* Abandon old tank

\* Tank may be placed to the right or left of old tank

This drawing is for illustrative purposes only. System installation must meet all pertinent laws, rules, and regulations.