

HTE# EH2001-0016

Harnett County Department of Public Health

25956

PERMIT # NA

Operation Permit

New Installation Septic Tank Nitrification Line Repair Expansion

PROPERTY LOCATION: 540 Mamie Upchurch Road (S 11514)

Name: (owner) Cecilia + Steven Gregory SUBDIVISION Evelyn Upchurch LOT # 3

System Installer: Grade A Septic Registration # _____

Basement with plumbing: Garage Number of Bedrooms 3

Type of Water Supply: Community Public Well Distance from well 50+ feet

System Type: 25% Reduction System IIIg Types V and VI Systems expire in 5 years.

(In accordance with Table V a)

Owner must contact Health Department 6 months prior to expiration for permit renewal.

This system has been installed in compliance with applicable North Carolina General Statutes, Rules for Sewage Treatment and Disposal, and all conditions of the Improvement Permit and Construction Authorization.

- * EXISTING TANK PUMPED CRUSHED AND BACK FILLED ON SITE
- * ADDITIONAL DEPTH APPROVED AT INSTALL
- * TANK RISERS ADDED TO TANK

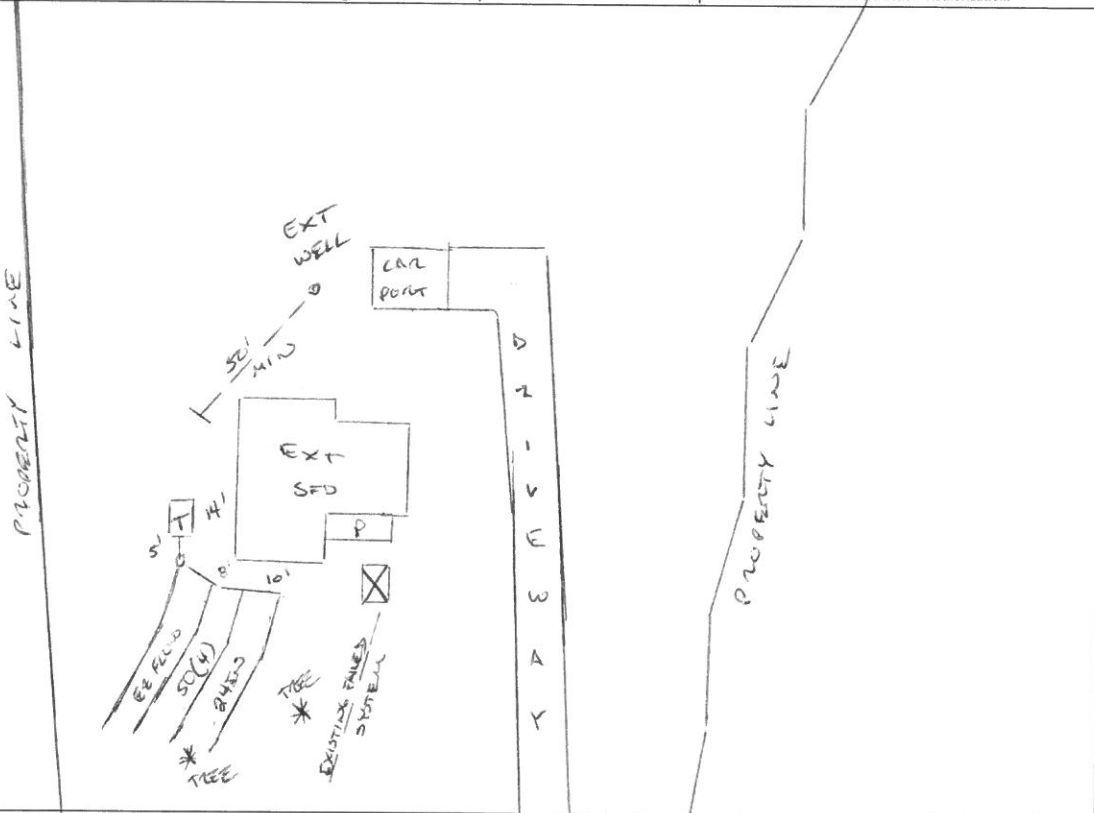

PERMIT CONDITIONS:

- I. Performance: System shall perform in accordance with Rule .1961.
- II. Monitoring: As required by Rule .1961. MAMIE UPCHURCH RD (S 11514)
- III. Maintenance: As required by Rule .1961. Other: _____
Subsurface system operator required? Yes No
If yes, see attached sheet for additional operation conditions, maintenance and reporting.

- IV. Operation: _____
- V. Other: _____

D-Box Pump Alarm H2O Line PWR Line

Following are the specifications for the sewage disposal system on the above captioned property.

Type of system: Conventional Other EE FLOW IIIg Septic Tank: 1000 gallons Pump Tank: _____ gallons

Subsurface Drainage Field No. of ditches 4 exact length of each ditch 50 feet width of ditches 3 feet depth of ditches 24-26 inches

French Drain Required: _____ Linear feet

Authorized State Agent: [Signature] Date: [Signature]

01/23/2020