

HARNETT COUNTY HEALTH DEPARTMENT
ENVIRONMENTAL HEALTH SECTION
307 W. CORNELIUS HARNETT BLVD.
LILLINGTON, NC 27546
910-893-7547 PHONE
910-893-9371 FAX

Application for Repair

NAME Russell Holliday EMAIL ADDRESS: RLENHOLLIDAY@Charter.net
PHONE NUMBER 919 427-7062
PHYSICAL ADDRESS 172 Lamm Ave Erwin NC 28339
MAILING ADDRESS (IF DIFFERENT THAN PHYSICAL) _____
IF RENTING, LEASING, ETC., LIST PROPERTY OWNER NAME _____

SUBDIVISION NAME _____ LOT #/TRACT # _____ STATE RD/HWY _____ SIZE OF LOT/TRACT _____

Type of Dwelling: Modular Mobile Home Stick built Other _____

Number of bedrooms 3 Basement

Garage: Yes No Dishwasher: Yes No Garbage Disposal: Yes No

Water Supply: Private Well Community System County

Directions from Lillington to your site: Take 421 to Erwin. Pass Campbell University and make a right on Russ Dr and then a left on Lamm Ave. The house is front of the church.

In order for Environmental Health to help you with your repair, you will need to comply by completing the following:

1. A "surveyed and recorded map" and "deed to your property" must be attached to this application. Please inform us of any wells on the property by showing on your survey map.
2. The outlet end of the tank and the distribution box will need to be uncovered and property lines flagged. After the tank is uncovered, property lines flagged, underground utilities marked, and the orange sign has been placed, you will need to call us at 910-893-7547 to confirm that your site is ready for evaluation.

Your system must be repaired within 30 days of issuance of the Improvement Permit or the time set within receipt of a violation letter. (Whichever is applicable.)

By signing below, I certify that all of the above information is correct to the best of my knowledge. False information will result in the denial of the permit. The permit is subject to revocation if the site plan, intended use, or ownership changes.

Russell L Holliday
Signature

6-24-19
Date

HOMEOWNER INTERVIEW FORM

It is important that you answer the following questions for our inspectors. Please do not leave any blanks if possible, and answer all questions to the best of your ability. Thank You.

Have you received a violation letter for a failing system from our office? YES NO
Also, within the last 5 years have you completed an application for repair for this site? YES NO

Year home was built (or year of septic tank installation) 1970
Installer of system _____
Septic Tank Pumper Gerald Temple (Bunnlevel NC)
Designer of System _____

1. Number of people who live in house? 2 # adults 0 # children 2 # total
2. What is your average estimated daily water usage? _____ gallons/month or day _____ county
water. If HCPU please give the name the bill is listed in Russell Holliday
3. If you have a garbage disposal, how often is it used? daily weekly monthly
4. When was the septic tank last pumped? 6 mos How often do you have it pumped? 10 year
5. If you have a dishwasher, how often do you use it? daily every other day weekly
6. If you have a washing machine, how often do you use it? daily every other day weekly monthly
7. Do you have a water softener or treatment system? YES NO Where does it drain?

8. Do you use an "in tank" toilet bowl sanitizer? YES NO
9. Are you or any member in your household using long term prescription drugs, antibiotics or chemotherapy? YES NO If yes please list _____
10. Do you put household cleaning chemicals down the drain? YES NO If so, what kind?

11. Have you put any chemicals (paints, thinners, etc.) down the drain? YES NO
12. Have you installed any water fixtures since your system has been installed? YES NO If yes, please list any additions including any spas, whirlpool, sinks, lavatories, bath/showers, toilets outside faucets
13. Do you have an underground lawn watering system? YES NO
14. Has any work been done to your structure since the initial move into your home such as, a roof, gutter drains, basement foundation drains, landscaping, etc? YES NO If yes, please list gutter, central air
15. Are there any underground utilities on your lot? Please check all that apply:
 Power Phone Cable Gas Water
16. Describe what is happening when you are having problems with your septic system, and when was this first noticed?
The lid (top) fell into the tank
17. Do you notice the problem as being patterned or linked to a specific event (i.e., wash clothes, heavy rains, and household guests?) YES NO If Yes, please list _____

SUITE 5
CREEK

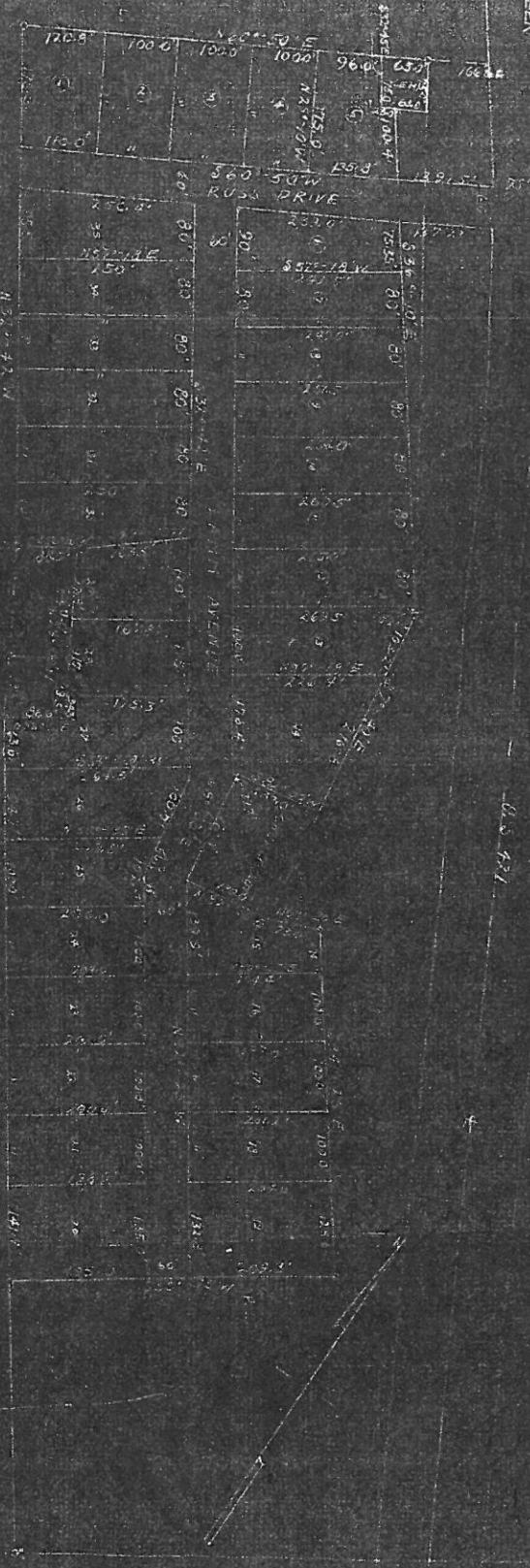

LORCHLAND COMPANY
MARK SUITE 5 CR. DEVELOPMENT CO. INC.
CORPORATED IN CALIFORNIA
FIRST APRIL 1966 (RECORDED)



C-1156

Handwritten signature or initials in the bottom right corner.

9807096

FILED
BOOK 1268 PAGE 916-917
'98 MAY 1 PM 1 42
KIMBERLY S. HARGROVE
REGISTER OF DEEDS
HARNETT COUNTY, NC

Excise Tax \$

Recording Time, Book and Page

Tax Lot No. Parcel Identifier No.
Verified by County on the day of , 19
by

Mall after recording to Hold: S. Allen Patterson, II

This instrument was prepared by S. Allen Patterson, II

Brief description for the index
LOT 26, CHURCHLAND ESTATES

NORTH-CAROLINA NON-WARRANTY DEED

THIS DEED made this 24th day of April, 1998, by and between

GRANTOR
Russell L. Holliday
207 Churchland Dr.
Erwin, NC 28339

GRANTEE
Russell L. Holliday and wife,
Charlotte A. Holliday
207 Churchland Drive
Erwin, NC 28339

Enter in appropriate block for each party: name, address, and, if appropriate, character of entity, e.g. corporation or partnership.

The designation Grantor and Grantee as used herein shall include said parties, their heirs, successors, and assigns, and shall include singular, plural, masculine, feminine or neuter as required by context.

WITNESSETH, that the Grantor, for a valuable consideration paid by the Grantee, the receipt of which is hereby acknowledged, has and by these presents does grant, bargain, sell and convey unto the Grantee in fee simple, all that certain lot or parcel of land situated in the City of Township,

Harnett County, North Carolina and more particularly described as follows:
BEING all of Lot 26, Churchland Estates as recorded in Map Book 16, Page 5, Harnett County Registry.

HARNETT COUNTY TAX ID #
07-0589-0111
B 25

916
Softly

UNNOTICED

HARNETT COUNTY, NORTH CAROLINA
FILED DATE 5-1-98 TIME 1:42 P.M.
BOOK 1268 PAGE 916-917
REGISTER OF DEEDS
KIMBERLY S. HARGROVE

The property hereinabove described was acquired by Grantor by instrument recorded in

A map showing the above described property, is recorded in Plat Book 16..... page 5.....

TO HAVE AND TO HOLD the aforesaid lot or parcel of land and all privileges and appurtenances thereto belonging to the Grantee in fee simple.

The Grantor makes no warranty, express or implied, as to title to the property hereinabove described.

IN WITNESS WHEREOF, the Grantor has hereunto set his hand and seal, or if corporate, has caused this instrument to be signed in its corporate name by its duly authorized officers and its seal to be hereunto affixed by authority of its Board of Directors, the day and year first above written.

.....
(Corporate Name) Russell L. Holliday (SEAL)

By:
..... President (SEAL)

ATTEST: (SEAL)

..... Secretary (Corporate Seal) (SEAL)

SEAL - STAMP
NORTH CAROLINA, HARNETT, County.
I, a Notary Public of the County and State aforesaid, certify that Russell L. Holliday Grantor,
personally appeared before me this day and acknowledged the execution of the foregoing instrument. Witness my
hand and official stamp or seal, this 26th day of April, 1998.
My commission expires: 01-20-00
S. Allen Patterson, II Notary Public

SEAL - STAMP
NORTH CAROLINA, County.
I, a Notary Public of the County and State aforesaid, certify that Secretary of
personally came before me this day and acknowledged that
a North Carolina corporation, and that by authority duly
given and as the act of the corporation, the foregoing instrument was signed in its name by its
President, sealed with its corporate seal and attested by as its Secretary.
Witness my hand and official stamp or seal, this day of 19.....
My commission expires: Notary Public

The foregoing Certificate(s) of S. Allen Patterson, II, Notary Public
Wake Co.

is/are certified to be correct. This instrument and this certificate are duly registered at the date and time and in the Book and Page shown on the first page hereof.

Kimberly S. Hargrove REGISTER OF DEEDS FOR Harnett 917
By Judi C. Smith Deputy/Assistant-Register of Deeds. county

