

Harnett County Department of Public Health Improvement Permit

A building permit cannot be issued with only an Improvement Permit

Tripp Mobile Home Park SN 1436

ISSUED TO: Kelly Johnson PROPERTY LOCATION: 30 Jerry Franklin Ln. (Matthews Rd.)
 SUBDIVISION: Tripp Mobile Home Park LOT # 1+2

NEW REPAIR EXPANSION
 Site Improvements required prior to Construction Authorization Issuance: _____

Type of Structure: Two (2) 2-Bedroom SSMH
 Proposed Wastewater System Type: Pump to 25% red. Sys
 Projected Daily Flow: 480 GPD
 Number of bedrooms: 4 Number of Occupants: 8 max
 Basement Yes No
 Pump Required: Yes No May be required based on final location and elevations of facilities
 Type of Water Supply: Community Public Well Distance from well 20+ feet Permit valid for: Five years
 No expiration
 Permit conditions: _____

Authorized State Agent: [Signature] Date: 06/07/19 SEE ATTACHED SITE SKETCH

The issuance of this permit by the Health Department in no way guarantees the issuance of other permits. The permit holder is responsible for checking with appropriate governing bodies in meeting their requirements. This site is subject to revocation if the site plan, plat, or the intended use changes. The Improvement Permit shall not be affected by a change in ownership of the site. This permit is subject to compliance with the provisions of the Laws and Rules for Sewage Treatment and Disposal and to conditions of this permit.

Construction Authorization

(Required for Building Permit)

The construction and installation requirements of Rules 1950, 1952, 1954, 1955, 1956, 1957, 1958, and 1959 are incorporated by references into this permit and shall be met. Systems shall be installed in accordance with the attached system layout.

Tripp Mobile Home Park SN 1436

ISSUED TO: Kelly Johnson PROPERTY LOCATION: 30 Jerry Franklin Ln. (Matthews Rd.)
 SUBDIVISION: Tripp Mobile Home Park LOT # 1+2

Facility Type: Two (2) 2-BR SSMH New Expansion Repair
 Basement? Yes No Basement Fixtures? Yes No
 Type of Wastewater System** Existing System (Initial) Wastewater Flow: 480 GPD
 (See note below, if applicable
Pump to 25% red. Sys. (Repair)

Installation Requirements/Conditions

Septic Tank Size <u>1000</u> gallons (Ext.)	Number of trenches <u>3</u>	Exact length of each trench <u>100</u> feet	Trench Spacing: <u>9</u> Feet on Center
Pump Tank Size <u>1000</u> gallons	Trenches shall be installed on contour at a Maximum Trench Depth of: <u>24 → 16</u> inches (Trench bottoms shall be level to +1-1/4" in all directions)	Soil Cover: <u>12 → 6</u> inches (Maximum soil cover shall not exceed 36" above the trench bottom)	

Pump Requirements: _____ ft. TDH vs. _____ GPM

Aggregate Depth: NA inches below pipe
NA inches above pipe
NA inches total

Conditions: _____

**WATER LINES (INCLUDING IRRIGATION) MUST BE 10FT. FROM ANY PART OF SEPTIC SYSTEM OR REPAIR AREA.
 NO UTILITIES ALLOWED IN INITIAL OR REPAIR DRAIN FIELD AREA.**

**If applicable: I understand the system type specified is different from the type specified on the application. I accept the specifications of this permit.

Owner/Legal Representative Signature: _____ Date: _____

This Construction Authorization is subject to revocation if the site plan, plat, or the intended use changes. The Construction Authorization shall not be transferred when there is a change in ownership of the site. This Construction Authorization is subject to compliance with the provisions of the Laws and Rules for Sewage Treatment and Disposal and to the conditions of this permit. SEE ATTACHED SITE SKETCH

Authorized State Agent: [Signature] Date: 06/07/19
ANDREW CURRIE Construction Authorization Expiration Date: 06/07/24

HTE# EM1905-0018

Permit # NA

Harnett County Department of Public Health

Tripp Mobile Home Park Site Sketch

SL 1436

ISSUED TO: Kelly Johnson PROPERTY LOCATOR: 30 Jerry Franklin Ln. (Matthews Rd.)
SUBDIVISION: Tripp Mobile Home Park LOT # 1+2

Authorized State Agent: *Andrew Curran* Date: 06/07/19

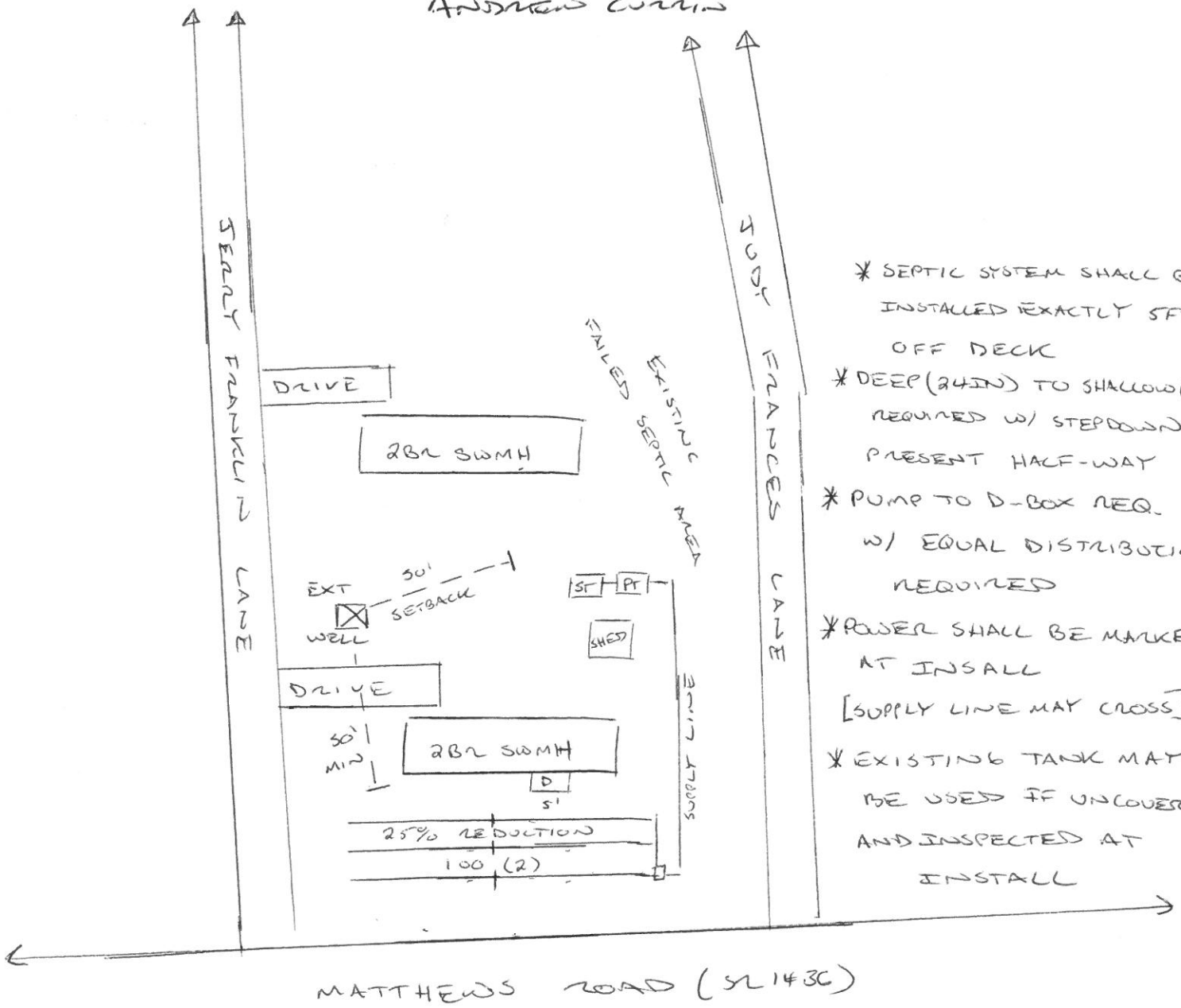

- * SEPTIC SYSTEM SHALL BE INSTALLED EXACTLY 5FT OFF DECK
- * DEEP (24IN) TO SHALLOW (16IN) REQUIRED W/ STEPDOWN PRESENT HALF-WAY
- * PUMP TO D-BOX REQ. W/ EQUAL DISTRIBUTION REQUIRED
- * POWER SHALL BE MARKED AT INSTALL [SUPPLY LINE MAY CROSS]
- * EXISTING TANK MAY BE USED IF UNCOVERED AND INSPECTED AT INSTALL