

**Improvement Permit**

A building permit cannot be issued with only an Improvement Permit

ISSUED TO: James E. Casper PROPERTY LOCATION: 915 Cokesbury Road (sr1403)  
 NEW  REPAIR  EXPANSION  SUBDIVISION \_\_\_\_\_ LOT # TWS  
 Type of Structure: Ext 4BR SFD Site Improvements required prior to Construction Authorization Issuance: \_\_\_\_\_  
 Proposed Wastewater System Type: 25% Reduction Sys.  
 Projected Daily Flow: 480 GPD  
 Number of bedrooms: 4 Number of Occupants: 8 max  
 Basement  Yes  No 6-1/2  
 Pump Required:  Yes  No  May be required based on final location and elevations of facilities  
 Type of Water Supply:  Community  Public  Well Distance from well 50+ feet Permit valid for:  Five years  
 Permit conditions: \_\_\_\_\_  No expiration

Authorized State Agent: [Signature] Date: 03/14/2019 SEE ATTACHED SITE SKETCH

The issuance of this permit by the Health Department in no way guarantees the issuance of other permits. The permit holder is responsible for checking with appropriate governing bodies in meeting their requirements. This site is subject to revocation if the site plan, plat, or the intended use changes. The Improvement Permit shall not be affected by a change in ownership of the site. This permit is subject to compliance with the provisions of the Laws and Rules for Sewage Treatment and Disposal and to conditions of this permit.

**Construction Authorization**

(Required for Building Permit)

The construction and installation requirements of Rules .1950, .1952, .1954, .1955, .1956, .1957, .1958, and .1959 are incorporated by references into this permit and shall be met. Systems shall be installed in accordance with the attached system layout.

ISSUED TO: James E. Casper PROPERTY LOCATION: 915 Cokesbury Road (sr1403)  
 Facility Type: Ext 4BR SFD  New  Expansion  Repair  
 Basement?  Yes  No Basement Fixtures?  Yes  No  
 Type of Wastewater System\*\* Existing System (Initial) Wastewater Flow: 480 GPD  
 (See note below, if applicable )

25% Reduction System (Repair)  
**Installation Requirements/Conditions** (If \_\_\_\_\_) Number of trenches 3  
 Septic Tank Size 1250 gallons REQUIRED Exact length of each trench 125 feet Trench Spacing: 9 Feet on Center  
 Pump Tank Size \_\_\_\_\_ gallons Trenches shall be installed on contour at a Soil Cover: 10 inches  
 Maximum Trench Depth of: 22 inches (Maximum soil cover shall not exceed 36" above the trench bottom)  
 (Trench bottoms shall be level to +/-1/4" in all directions)  
 Pump Requirements: \_\_\_\_\_ ft. TDH vs. \_\_\_\_\_ GPM Aggregate Depth: NA inches below pipe  
 Conditions: Ductile Iron or DOT Pipe Required Under Drive NA inches above pipe  
NA inches total

**WATER LINES (INCLUDING IRRIGATION) MUST BE 10FT. FROM ANY PART OF SEPTIC SYSTEM OR REPAIR AREA.  
NO UTILITIES ALLOWED IN INITIAL OR REPAIR DRAIN FIELD AREA.**

\*\*If applicable: I understand the system type specified is different from the type specified on the application. I accept the specifications of this permit.

Owner/Legal Representative Signature: \_\_\_\_\_ Date: \_\_\_\_\_

This Construction Authorization is subject to revocation if the site plan, plat, or the intended use changes. The Construction Authorization shall not be transferred when there is a change in ownership of the site. This Construction Authorization is subject to compliance with the provisions of the Laws and Rules for Sewage Treatment and Disposal and to the conditions of this permit. SEE ATTACHED SITE SKETCH

Authorized State Agent: [Signature] Date: 03/14/2019  
Andrew Warren Construction Authorization Expiration Date: 03/14/2024

HTE# EH1902-0001

Permit # 30485

# Harnett County Department of Public Health Site Sketch

ISSUED TO: James E. Casper PROPERTY LOCATOR: 915 Cokesbury Road (521403)  
SUBDIVISION \_\_\_\_\_ LOT # T23

Authorized State Agent: [Signature] Date: 03/14/2019  
ADDRESS CORRIDOR \_\_\_\_\_

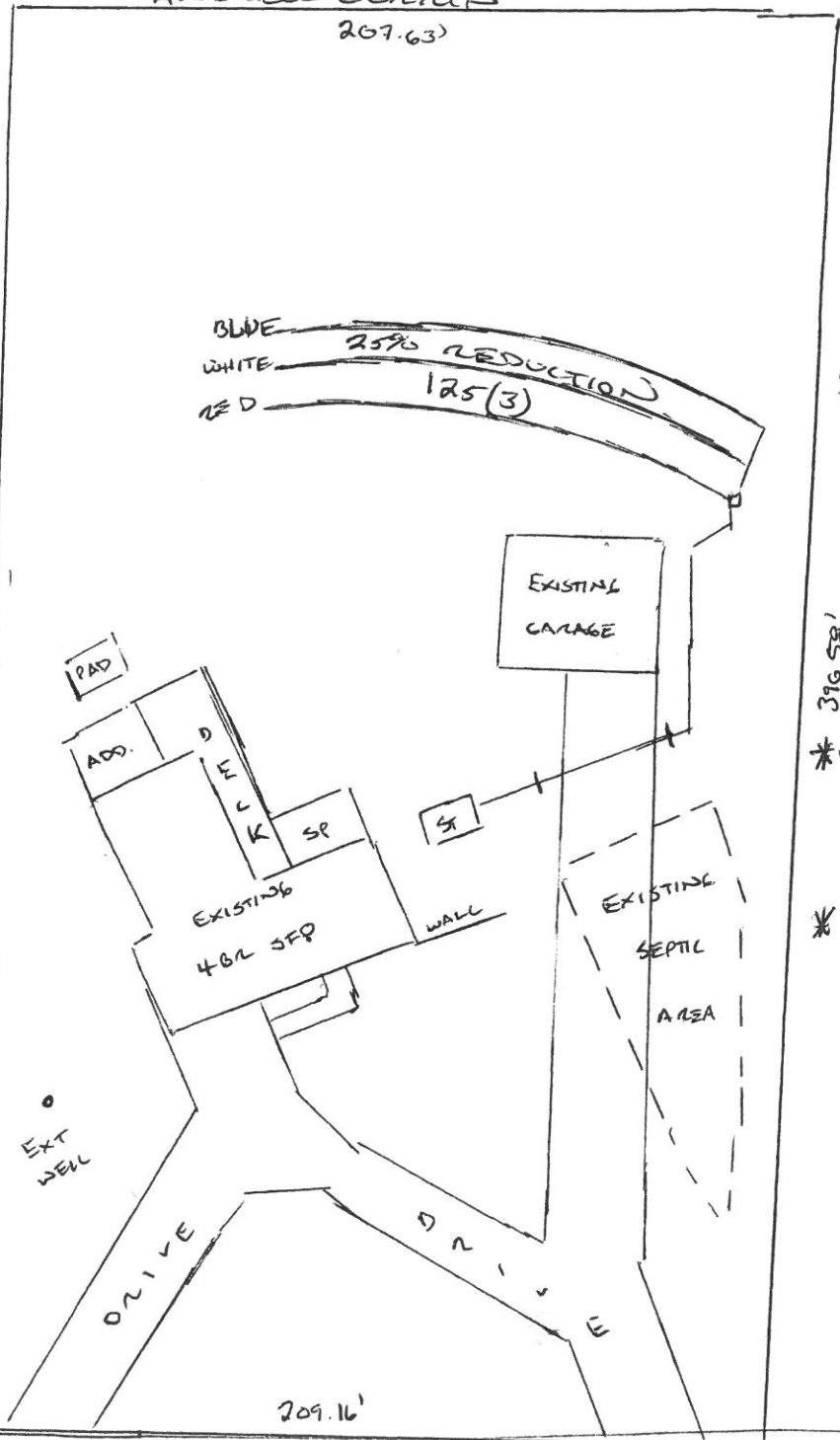

- \* DUCTILE IRON OR DOT PIPE LOCATED UNDER DRIVEWAY
- \* EXISTING TANK MAY BE USED AFTER UNCOVERED AND INSPECTED
- \* NEW TANK SHALL BE 1250 GALLONS REQUIRED
- \* SYSTEM FLAGGED ONSITE