

# Harnett County Department of Public Health

## Well Construction Permit Application

If the information in the application for a Well Construction Permit is *falsified, changed, or the site is altered*, then the Well Construction Permit shall become invalid.

### APPLICANT INFORMATION

William E. Carter (919) 557-0840  
**Applicant/Owner** **Phone Number**  
407 Flintlock Lane / Fuquay Varina, NC 27526  
**Street Address, City, State, Zip Code**

- The Applicant must submit a Site Plan.** The Site Plan is a map/drawing of the property and must show:
1. existing and/or proposed property lines and easements with dimensions;
  2. the location of the facility and appurtenance;
  3. the location for the proposed well;
  4. the location of existing or proposed sewer lines and/or sewage disposal systems within 100 feet of the proposed well;
  5. the location of any existing wells within 100 feet of the property; surface water bodies;
  6. above ground and/or underground storage tanks;
  7. and any other known sources of contamination within 100 feet of the proposed well site.

**The Applicant shall notify the Harnett County Health Director through or by way of the Harnett County Division of Environmental Health if any of the following occur prior to well construction:**

1. there is a relocation of the proposed facility;
2. there is a change in the intended use of the facility;
3. there is a need for installing the waste water system in an area other than indicated on the well permit; or
4. there are landscape changed that affect site drainage.

**Contact information: Environmental Health Division - 910-893-7547**

### PROPERTY INFORMATION

#### Proposed use of well

Single-Family  Multifamily  Church  Restaurant  Business  Irrigation

Street Address \_\_\_\_\_ Subdivision/Lot # \_\_\_\_\_  
 Parcel # \_\_\_\_\_ PIN # \_\_\_\_\_

#### Directions to the Site

Take 401 N to Christian Light Rd. Go approx 3.5 mi & turn left on Cokesbury Rd. Go 3 mi & turn left on River Rd. Go 2 mi & turn rt on Flintlock Lane. Go 3/10 mi to site.

I have thoroughly read and completed this Application and certify that the information provided herein is true, complete and correct to the best of my knowledge and is give in good faith. Representatives of the Harnett County Health Department and state officials are granted right of entry to conduct necessary inspections to determine compliance with applicable rules.

*I understand that I am solely responsible for the proper identification and labeling of all property lines, underground utility lines, and making the site accessible so that a will can be properly constructed according to the permit.*

William E. Carter Oct 5, 2018  
 Property Owner's of Owner's Legal Representative Signature Required Date

# Harnett GIS

NOT FOR LEGAL USE



GIS/E-911 Addressing  
October 5, 2018

- Recycle Center
- Landfills
- Surrounding County Boundaries
- Federal Property

- City Limits
- Address Numbers
- Airport
- MajorRoads**
- Interstate

- NC
- US
- Roads**
- Mile\_Markers
- Railroad
- Parcels

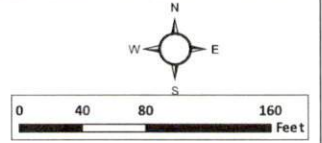

Map # 2002-959

I, JOHN R. PICKENS, CERTIFY THAT THIS MAP WAS DRAWN UNDER MY SUPERVISION FROM AN ACTUAL SURVEY MADE BY ME, DEED DESCRIPTION RECORDED IN BOOK 271, PAGE 423. THAT THE RATIO OF PRECISION AS CALCULATED BY LATITUDES AND DEPARTURES IS 1:15,732; THAT THE BOUNDARIES NOT SURVEYED ARE SHOWN AS BROKEN LINES PLOTTED FROM INFORMATION FOUND IN PLAT CABINET 2, SLIDE 188 AND PLAT CABINET 7, SLIDE 590; THAT THIS MAP WAS PREPARED IN ACCORDANCE WITH G.S. 47-30, AS AMENDED.  
 WITNESS MY HAND AND SEAL THIS 12 DAY OF AUGUST, 2002  
*John R. Pickens*  
 JOHN R. PICKENS  
 PROFESSIONAL LAND SURVEYOR L-3297



1. JOHN R. PICKENS, CERTIFY THAT:
- THIS SURVEY CREATES A SUBDIVISION OF LAND WITHIN THE AREA OF A COUNTY OR MUNICIPALITY THAT HAS AN ORDINANCE THAT REGULATES PARCELS OF LAND.
  - THIS SURVEY IS LOCATED IN A PORTION OF A COUNTY OR MUNICIPALITY THAT IS UNREGULATED AS TO AN ORDINANCE THAT REGULATES PARCELS OF LAND.
  - THIS SURVEY IS ONE OF THE FOLLOWING:
    1. AN EXISTING PARCEL OR PARCELS OF LAND AND DOES NOT CREATE A NEW STREET OR CHANGE AN EXISTING STREET;
    2. AN EXISTING BUILDING OR OTHER STRUCTURE, OR NATURAL FEATURE, SUCH AS A WATERCOURSE;
    3. A CONTROL SURVEY.
  - THIS SURVEY IS OF ANOTHER CATEGORY, SUCH AS THE RECONCILIATION OF EXISTING PARCELS, A COURT ORDERED SURVEY, OR OTHER EXCEPTION TO THE DEFINITION OF SUBDIVISION.

*John R. Pickens*  
 PROFESSIONAL LAND SURVEYOR L-3297

CERTIFICATE OF OWNERSHIP AND DEDICATION  
 I HEREBY CERTIFY THAT I AM THE OWNER OF THE PROPERTY SHOWN AND DESCRIBED HEREON WHICH IS LOCATED IN THE SUBDIVISION JURISDICTION OF HARNETT COUNTY, NORTH CAROLINA AND THAT I HEREBY ADAPT THIS PLAN OF SUBDIVISION WITH MY FREE CONSENT  
 8/11/02 *James W. Bailey*  
 DATE JAMES W. BAILEY  
 8/11/02 *Mary E. Bailey*  
 DATE MARY E. BAILEY

NORTH CAROLINA HARNETT COUNTY  
 I, *Donald E. DeLoach*, CLERK OF THE COUNTY AND STATE ATTEST, CERTIFY THAT I PERSONALLY APPEARED BEFORE ME THIS DAY AND ACKNOWLEDGED THE EXECUTION OF THE FOREGOING INSTRUMENT. WITNESS MY SIGNATURE AND OFFICIAL STAMP OF SEAL THIS 12 DAY OF August 2002  
*Donald E. DeLoach*  
 CLERK OF THE COUNTY AND STATE  
 MY COMMISSION EXPIRES March 31st 2007

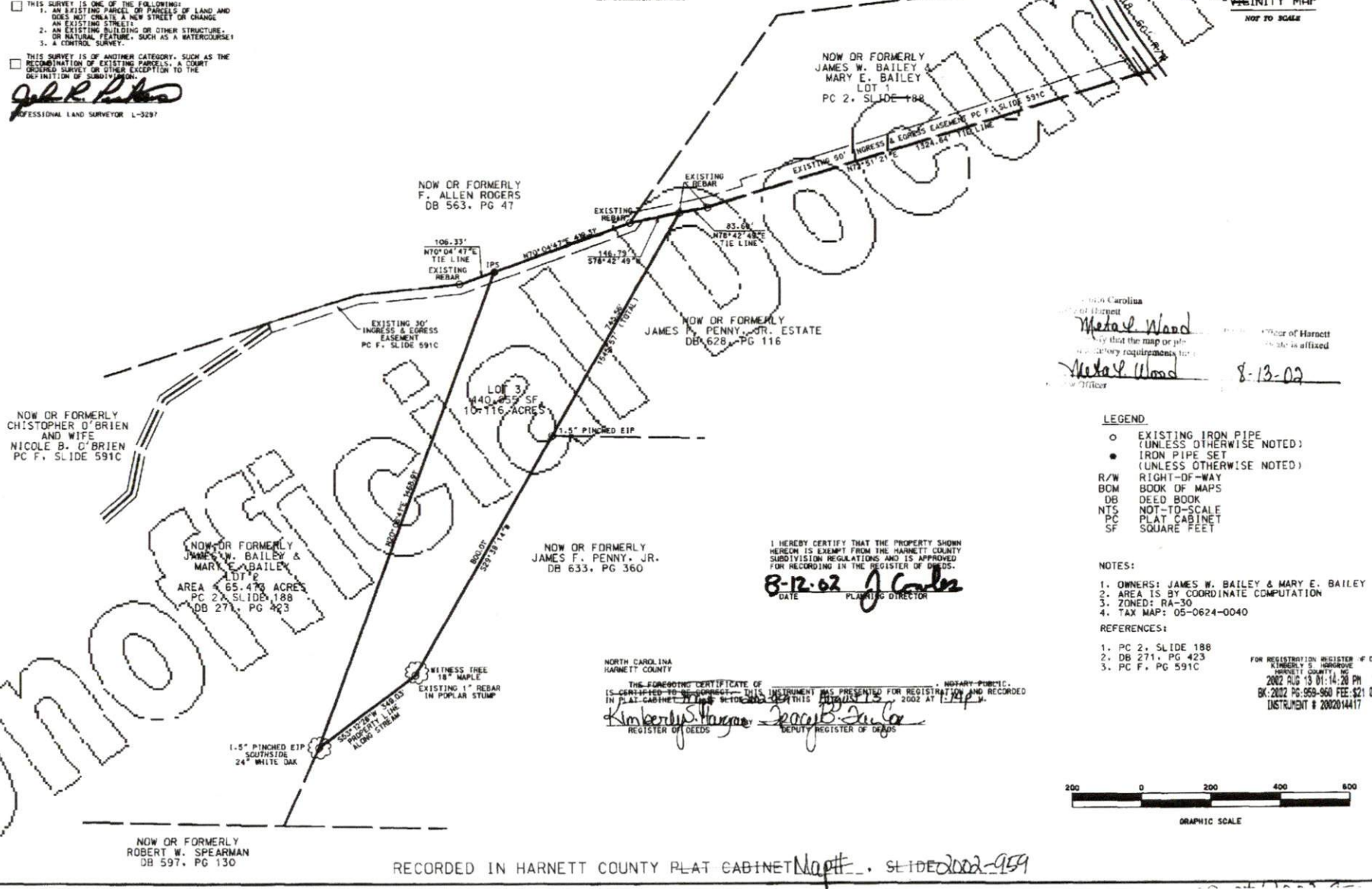
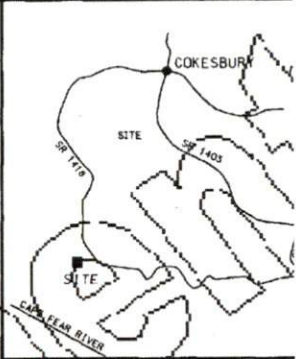

North Carolina  
 Notary Public  
*Metrol Wood*  
 My that the map or plat is a true and correct copy of the original requirements for a plat of land.  
*Metrol Wood*  
 Notary Public  
 8-13-02

- LEGEND
- EXISTING IRON PIPE (UNLESS OTHERWISE NOTED)
  - IRON PIPE SET (UNLESS OTHERWISE NOTED)
  - R/W RIGHT-OF-WAY
  - BOB BOOK OF MAPS
  - DB DEED BOOK
  - NTS NOT-TO-SCALE
  - PC PLAT CABINET
  - SF SQUARE FEET

- NOTES:
1. OWNERS: JAMES W. BAILEY & MARY E. BAILEY
  2. AREA IS BY COORDINATE COMPUTATION
  3. ZONED: RA-30
  4. TAX MAP: 05-0624-0040

- REFERENCES:
1. PC 2, SLIDE 188
  2. DB 271, PG 423
  3. PC F, PG 591C

FOR REGISTRATION REGISTER # 0  
 KIMBERLY S. SPEARMAN  
 HARNETT COUNTY, NC  
 2002 AUG 13 01:14:28 PM  
 BK: 2002 PG: 959-960 FEE: \$21.00  
 INSTRUMENT # 2002014417

I HEREBY CERTIFY THAT THE PROPERTY SHOWN HEREON IS EXEMPT FROM THE HARNETT COUNTY SUBDIVISION REGULATIONS AND IS APPROVED FOR RECORDING IN THE REGISTER OF DEEDS.  
 8-12-02 *J. Carter*  
 DATE PLANNING DIRECTOR

NORTH CAROLINA HARNETT COUNTY  
 THE FOREGOING CERTIFICATE OF THIS INSTRUMENT WAS PRESENTED FOR REGISTRATION AND RECORDED IN PLAT CABINET 2, SLIDE 188, DEED BOOK 271, PAGE 423, ON AUGUST 12, 2002 AT 1:14 PM.  
*Kimberly S. Spearman*  
 REGISTER OF DEEDS  
*Deputy Register of Deeds*



RECORDED IN HARNETT COUNTY PLAT CABINET Map # 2002-959, SLIDE 2002-959



KIMBERLY S. HARGROVE  
REGISTER OF DEEDS, HARNETT  
COURTHOUSE  
P.O. BOX 279  
LILLINGTON, NC 27546

Filed For Registration: 08/13/2002 01:14:20 PM  
Book: PLAT 2002 Page: 959-960  
Document No.: 2002014417  
MAP 2 PGS \$21.00  
Recorder: Tracy B. Taylor

State of North Carolina, County of Harnett

KIMBERLY S. HARGROVE, REGISTER OF DEEDS

By: Tracy B. Taylor  
Deputy Assistant Register of Deeds

**\*2002014417\***  
2002014417