

C:\Users\sean.miller\AppData\Local\Temp\AcPublish_14764\2723998 Proposed 20201130.dwg Nov 30, 2020 - 2:00am sean.miller

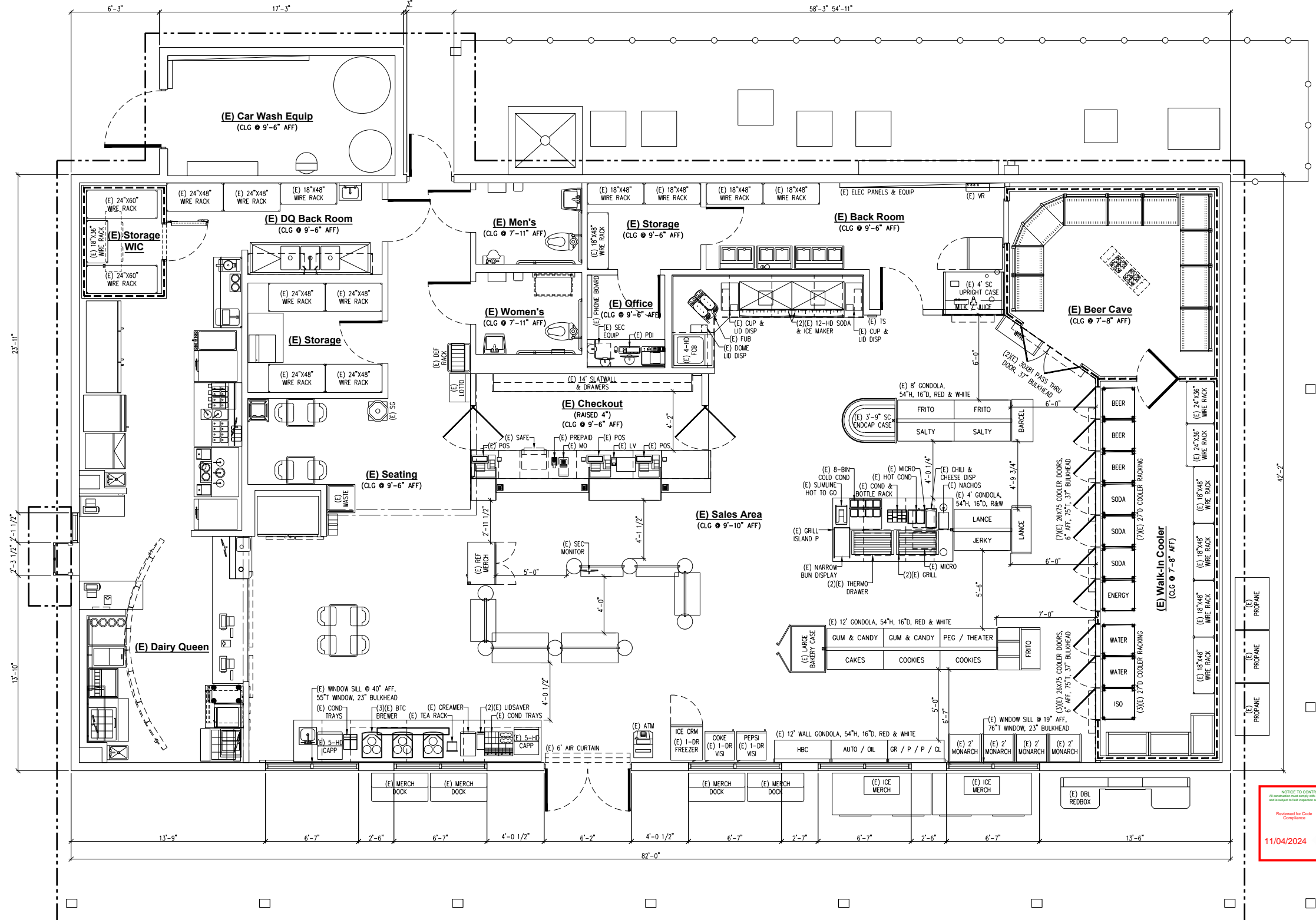

**CIRCLE K
RESTAURANTS**
1100 SITUS CT STE 100
RALEIGH, NC 27606
PHONE: (919) 774-6700
FAX: (919) 775-5486

REVISIONS:	DATE

- EXISTING WALL
- NEW WALL
- NEW LOW WALL
- WALL TO BE REMOVED
- ITEM TO BE REMOVED
- EXISTING ITEM TO REMAIN
- ITEM TO BE RELOCATED
- NEW ITEM
- FUTURE ITEM

ORIGINAL SHEET SIZE: 11" X 17"
SCALE: SEE GRAPHIC SCALE
CURRENT AS OF: Nov 30, 2020

STORE # 2723998
2531 NC Hwy 87 S
Cameron, NC 28326
Harnett County

C-STORE SQ. FT.	3,614
QSR SQ. FT.	0,000
TOTAL SQ. FT.	3,614
SITE ACREAGE	2.00
COOLER DOORS	10
LINEAR SHELVING	60'

DRAWN BY:
S MILLER
EXISTING PLAN
K-EP

NOTICE TO CONTRACTOR
All construction shall comply with current NC Building Code and applicable local inspection and enforcement.
Reviewed for Code Compliance
11/04/2024
Harnett County North Carolina

C:\Users\Juliana Castro\OneDrive - Alimentation Couche-Tard\Desktop\2025 PROJECT\APPROVED PLANS\2723998\PERMIT\PERMIT12723998 PRODUCT MIX 1010.dwg Oct 10, 2024 - 10:18am Juliana castro

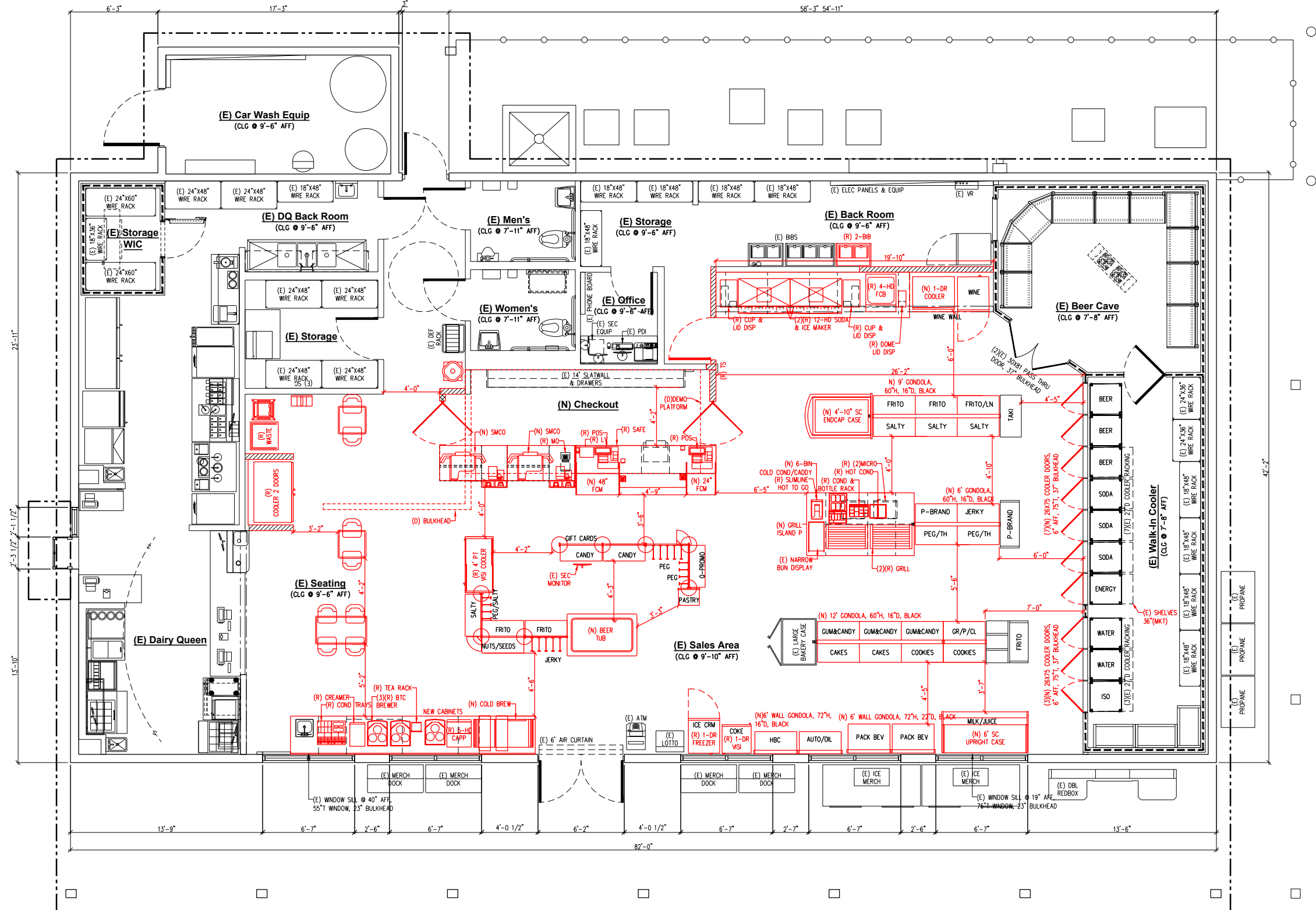

CIRCLE K
COASTAL CAROLINA
 1100 SITUS CT STE 100
 RALEIGH, NC 27606
 PHONE: (919) 774-6700
 FAX: (919) 775-5486

REVISIONS:	DATE
△	
△	
△	
△	
△	

EXISTING WALL
 NEW WALL
 NEW LOW WALL
 WALL TO BE REMOVED
 ITEM TO BE REMOVED
 EXISTING ITEM TO REMAIN
 ITEM TO BE RELOCATED
 NEW ITEM
 FUTURE ITEM

ORIGINAL SHEET SIZE: 11" X 17"
 SCALE: SEE GRAPHIC SCALE
 CURRENT AS OF: Sep 18, 2024

STORE # 2723998
2531 NC Hwy 87 S
Cameron, NC 28326
Harnett County

C-STORE SQ. FT.	0,000
QSR SQ. FT.	
TOTAL SQ. FT.	
SITE ACREAGE	
COOLER DOORS	
LINEAR SHELVING	

DRAWN BY:
 MERCH. REVIEW
 K-MR1