

C:\Users\sean.miller\AppData\Local\Temp\AcPublish_14764\2723998 Proposed 20201130.dwg Nov 30, 2020 - 2:00am sean.miller

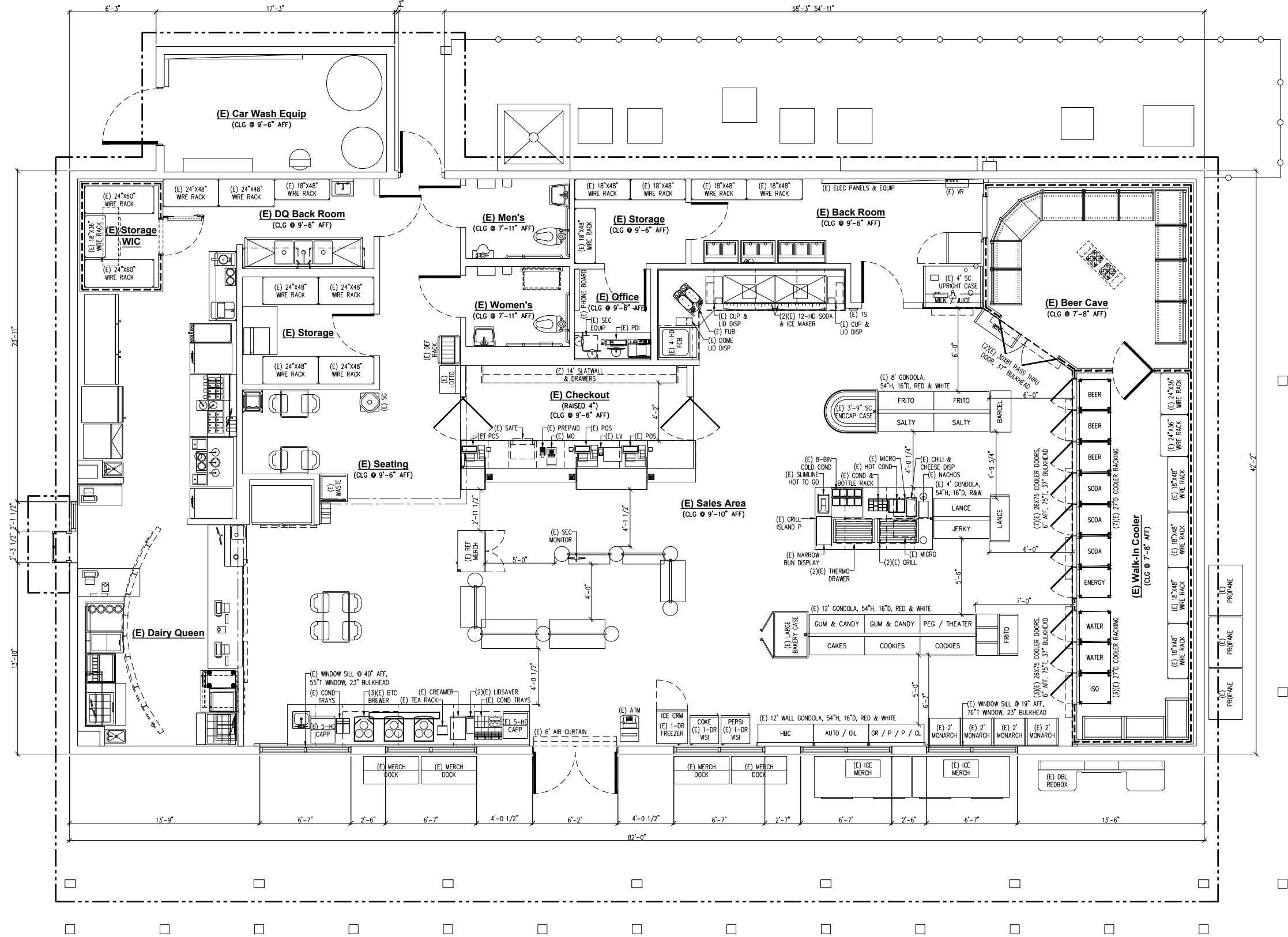

CIRCLE K RESTAURANTS
 1100 SITUS CT STE 100
 RALEIGH, NC 27606
 PHONE: (919) 774-6700
 FAX: (919) 775-5486

REVISIONS:	DATE
△	
△	
△	
△	

EXISTING WALL
 NEW WALL
 NEW LOW WALL
 WALL TO BE REMOVED
 ITEM TO BE REMOVED
 EXISTING ITEM TO REMAIN
 ITEM TO BE RELOCATED
 NEW ITEM
 FUTURE ITEM

STORE # 2723998
2531 NC Hwy 87 S
Cameron, NC 28326
Harnett County

C-STORE SQ. FT.	3,614
QSR SQ. FT.	0,000
TOTAL SQ. FT.	3,614
SITE ACREAGE	2.00
COOLER DOORS	10
LINEAR SHELVING	60'

DRAWN BY:
S MILLER
 EXISTING
 PLAN
 K-EP

ORIGINAL SHEET SIZE: 11" X 17"
 SCALE: SEE GRAPHIC SCALE
 CURRENT AS OF: Nov 30, 2020

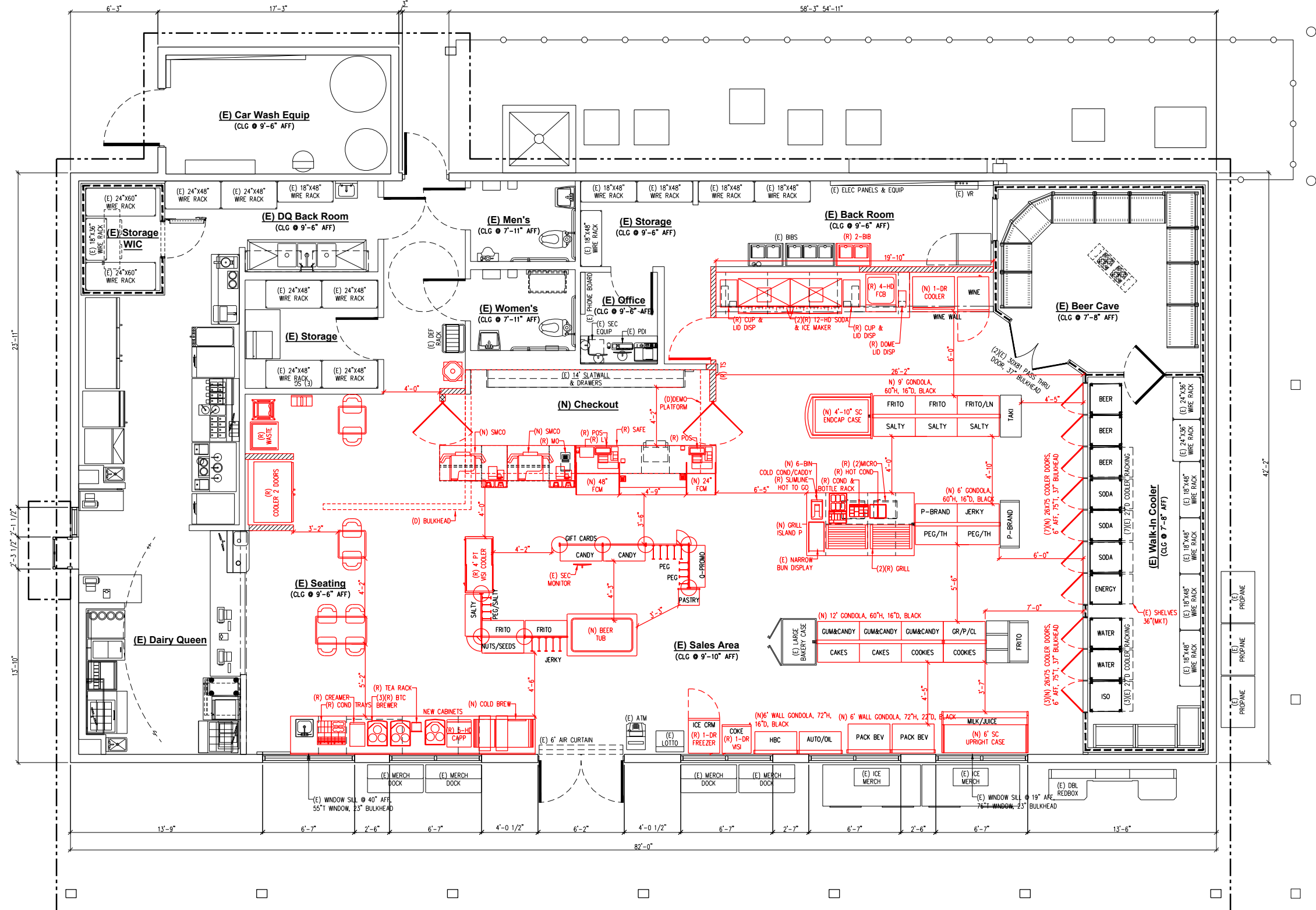

CIRCLE K
COASTAL CAROLINA
 1100 SITUS CT STE 100
 RALEIGH, NC 27606
 PHONE: (919) 774-6700
 FAX: (919) 775-5486

REVISIONS:	DATE
△	
△	
△	
△	
△	

EXISTING WALL
 NEW WALL
 NEW LOW WALL
 WALL TO BE REMOVED
 ITEM TO BE REMOVED
 EXISTING ITEM TO REMAIN
 ITEM TO BE RELOCATED
 NEW ITEM
 FUTURE ITEM

(D) (E) (N) (R) (F)

STORE # 2723998
2531 NC Hwy 87 S
Cameron, NC 28326
Harnett County

C-STORE SQ. FT.	0,000
QSR SQ. FT.	
TOTAL SQ. FT.	
SITE ACREAGE	
COOLER DOORS	
LINEAR SHELVING	

DRAWN BY:
 MERCH. REVIEW
 K-MR1

ORIGINAL SHEET SIZE: 11" X 17"
 SCALE: SEE GRAPHIC SCALE
 CURRENT AS OF: Sep 18, 2024