

NOTES

1. SITE PLAN SHOWN ON THIS PLAN IS TAKEN FROM HARNETT COUNTY GIS IMAGERY AND INFORMATION. ALL INFORMATION SHOWN ON THIS PLAN IS FOR REFERENCE ONLY. CONTRACTOR TO VERIFY THAT ALL EXISTING INFORMATION IS AS INDICATED ON SITE PLAN. CONTRACTOR TO ESTABLISH THE EXISTENCE AND LOCATION OF ALL EXISTING OVERHEAD AND UNDERGROUND UTILITIES. IMMEDIATELY NOTIFY THE CONSTRUCTION MANAGER OF ANY DISCREPANCIES.
2. TEP DID NOT SURVEY AND DOES NOT GUARANTEE, OR ENSURE THE PRECISION, ACCURACY, OR CORRECTNESS AND ASSUMES NO RESPONSIBILITY OR LIABILITY FOR DAMAGES, LOSS OF REVENUE OR INJURY THAT MIGHT OCCUR.
3. THE POLE IS LOCATED IN SHADED ZONE "X." AREAS DETERMINED TO BE OUTSIDE THE 0.2% ANNUAL CHANCE FLOODPLAIN ACCORDING TO FEMA COMMUNITY PANEL #37200680001, EFFECTIVE OCTOBER 3, 2006.

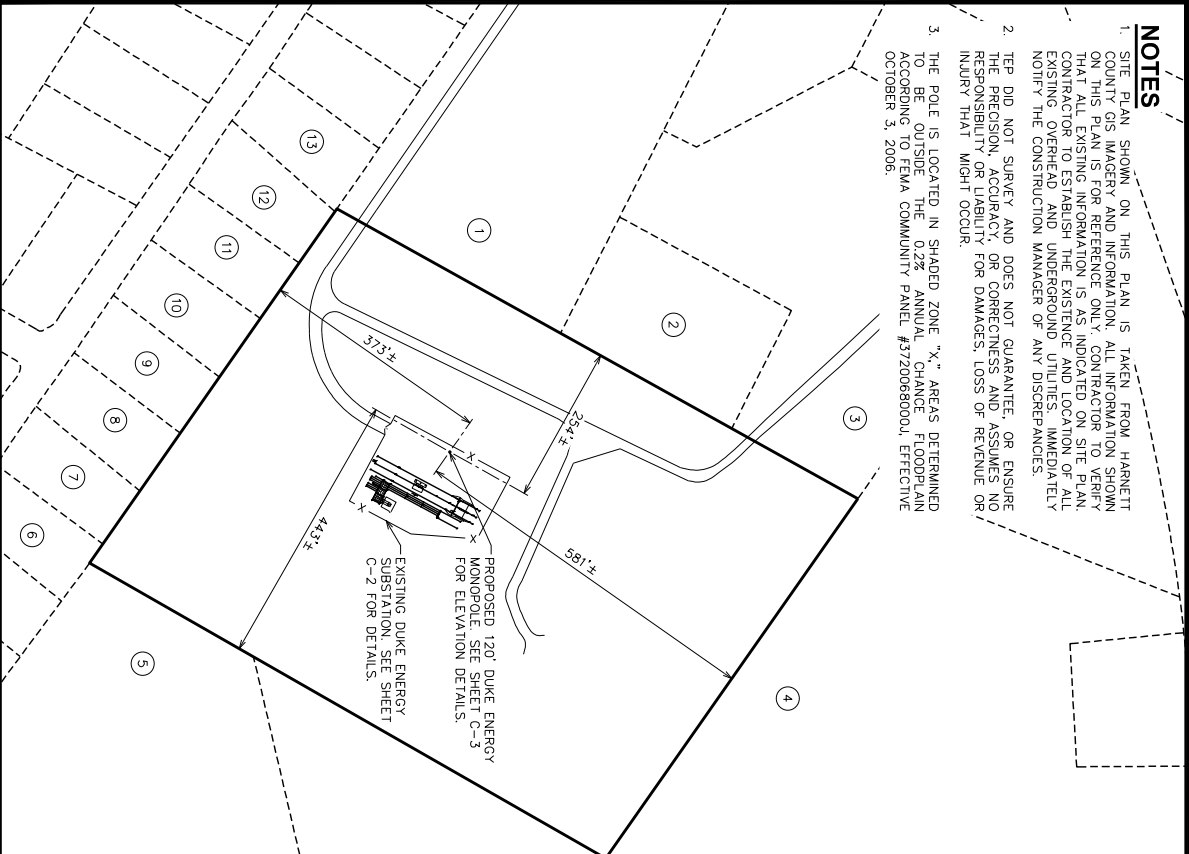

ADJACENT PROPERTIES

ITEM	OWNER INFORMATION
1	N/F WHITE WHERRY LEIGH PIN: 0680-54-3929-000 PO BOX 1388 LILLINGTON, NC 27546-0000 DB: 1458/Pg: 0842
2	N/F MADRIGAL RANDALL FERNANDO & MADRIGAL VICTORIA ALEJANDRA PIN: 0680-55-7201-000 PO BOX 73 ANGIER, NC 27501 DB: 3499/Pg: 0024
3	N/F MADRIGAL RANDALL FERNANDO & MADRIGAL VICTORIA ALEJANDRA PIN: 0680-55-5471-000 PO BOX 73 ANGIER, NC 27501 DB: 3499/Pg: 0024
4	N/F PENNY EDWIN KENT PIN: 0680-65-6636-000 COATS, NC 27581-0000 DB: 1181/Pg: 0468
5	N/F TURLINGTON CHAD CHRISTOPHER & TURLINGTON JAMIE CARROLL PIN: 0680-64-2238-000 384 MCCLAMB ROAD COATS, NC 27531-0000 DB: 3410/Pg: 0396
6	N/F POTTER DOROTHY T PIN: 0680-64-0147-000 265 ROCKY RUN LANE LILLINGTON, NC 27546-6157 DB: 2456/Pg: 0504
7	N/F CARLAW DELIA POTTER PIN: 0680-64-9284-000 245 ROCKY RUN LN LILLINGTON, NC 27546-6157 DB: 3402/Pg: 0161
8	N/F BLALOCK RICHY MAINE & BLALOCK PIN: 0680-54-6960-000 215 ROCKY RUN LN LILLINGTON, NC 27546-0000 DB: 1702/Pg: 0946
9	N/F CHAVIS ANTONIO PIN: 0680-54-6100-000 135 ROCKY RUN LN LILLINGTON, NC 27546-0004 DB: 3183/Pg: 0004

10	N/F BOOK NOEL A & BOOK LIS A PIN: 0680-54-6482-000 175 ROCKY RUN LN LILLINGTON, NC 27546-6145 DB: 2675/Pg: 0570
11	N/F FERRELL PHILLIP & FERRELL KAY C PIN: 0680-54-5488-000 155 ROCKY RUN LN LILLINGTON, NC 27546-0842 DB: 3261/Pg: 0842
12	N/F STONEROCK WILLIAM & STONEROCK BECKY PIN: 0680-54-4594-000 135 ROCKY RUN LN LILLINGTON, NC 27546-0671 DB: 1667/Pg: 0671
13	N/F CUTY RICHARD B PIN: 0680-54-6601-000 145 ROCKY RUN LN LILLINGTON, NC 27546-0589 DB: 1658/Pg: 0589

LEGEND

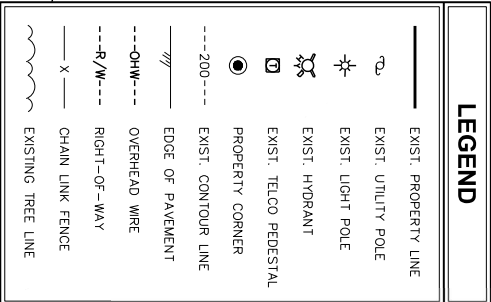

SITE PLAN

SCALE: 1" = 200'

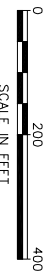

SCALE IN FEET

PLANS PREPARED FOR:



401 SOUTH WILMINGTON STREET
RALEIGH, NC 27601
OFFICE: (800) 452-2777

PROJECT INFORMATION:

BULES CREEK
T5504 (NCBUB011)
1716 NC-27
LILLINGTON, NC 27546
(HARNETT COUNTY)

PLANS PREPARED BY:

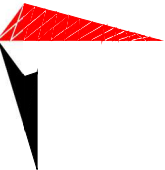

TOWER ENGINEERING PROFESSIONALS
326 TRON ROAD
RALEIGH, NC 27603
OFFICE: (919) 661-6351
www.tegroup.net
N.C. LICENSE #C-1794

SCALE:

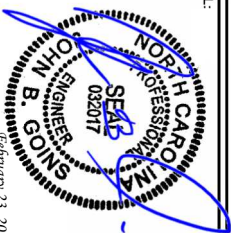

4	02-23-24	JURISDICTION COMMENTS
3	05-30-23	ADD POLE CONNECTION
2	10-26-22	CONSTRUCTION
1	06-29-22	PRELIMINARY CONSTRUCTION

REV. DATE ISSUED FOR:

DRAWN BY: GAHT CHECKED BY: JBG

SHEET TITLE:

SITE PLAN

SHEET NUMBER: **C-1** REVISION: **4**

TEP#310366-677093