

Harnett County Central Permitting

Mailing Address - PO Box 65 Lillington, NC 27546 – Physical Address – 420 McKinney PKWY Lillington NC 27546
Ph.: 910-893-7525 - Fax: 910-893-2793 - www.harnett.org/permits
Certification of Work Performed By Owner/Contractor
(Individual Trade Application)

Owner (s) of Structure: Ashton Creek Pro Phone: _____

Owner (s) Mailing Address: 7828 Lane Rd. Linden NC 28356-9162

Land Owner Name (s): same Phone: _____

Construction or Site Address: right of way @ 1906 Leslie Campbell Ave.

PIN # _____ Parcel # 0680-45-9599.000

Job Cost (Required): \$300 Description of Work to be done wire 60-amp power supply that has to be moved for a new round about for Spectrum, about 100ft from old one

Mechanical: New Unit With Ductwork ___ New Unit Without Ductwork ___ Gas Piping ___ Other ___

Electrical*: 200 Amp ___ <200 Amp ___ Service Change ___ Service Reconnect ___ Other

* For Progress Energy customers we need the premise number

Plumbing: Water/Sewer Tap ___ Number of Baths ___ Water Heater ___

Specific Directions to Job from Lillington:

maps attached.

Subdivision: _____ Lot #: _____

I Robert Farmer will provide the electrical labor on this structure.
(Contractors Name) (Trade)

I am the building owner or my NC state license number is _____, which entitles me to perform such work on the above structure legally. All work shall comply with the State Building Code and all other applicable State and local laws, ordinances and regulations. office 910-988-1731

Farmers Electrical Contractors LLC 919-770-0006
Contractor's Company Name Telephone

6758 Appian Way Hope Mills NC farmer-fc@gmail.com
Address 28348 Email Address

17363
License #

Structure Owner / Contractor Signature: [Signature] Date: 3-25-24

By signing this application, you affirm that you have obtained permission from the above listed license holder to purchase permits on their behalf. If doing the work as owner you understand that you cannot rent, lease or sell the listed property for 12 months after completion of the listed work.

***Company name, address, & phone must match information on license**

Faxed or Mailed application could have an approximately 1-5 day process time

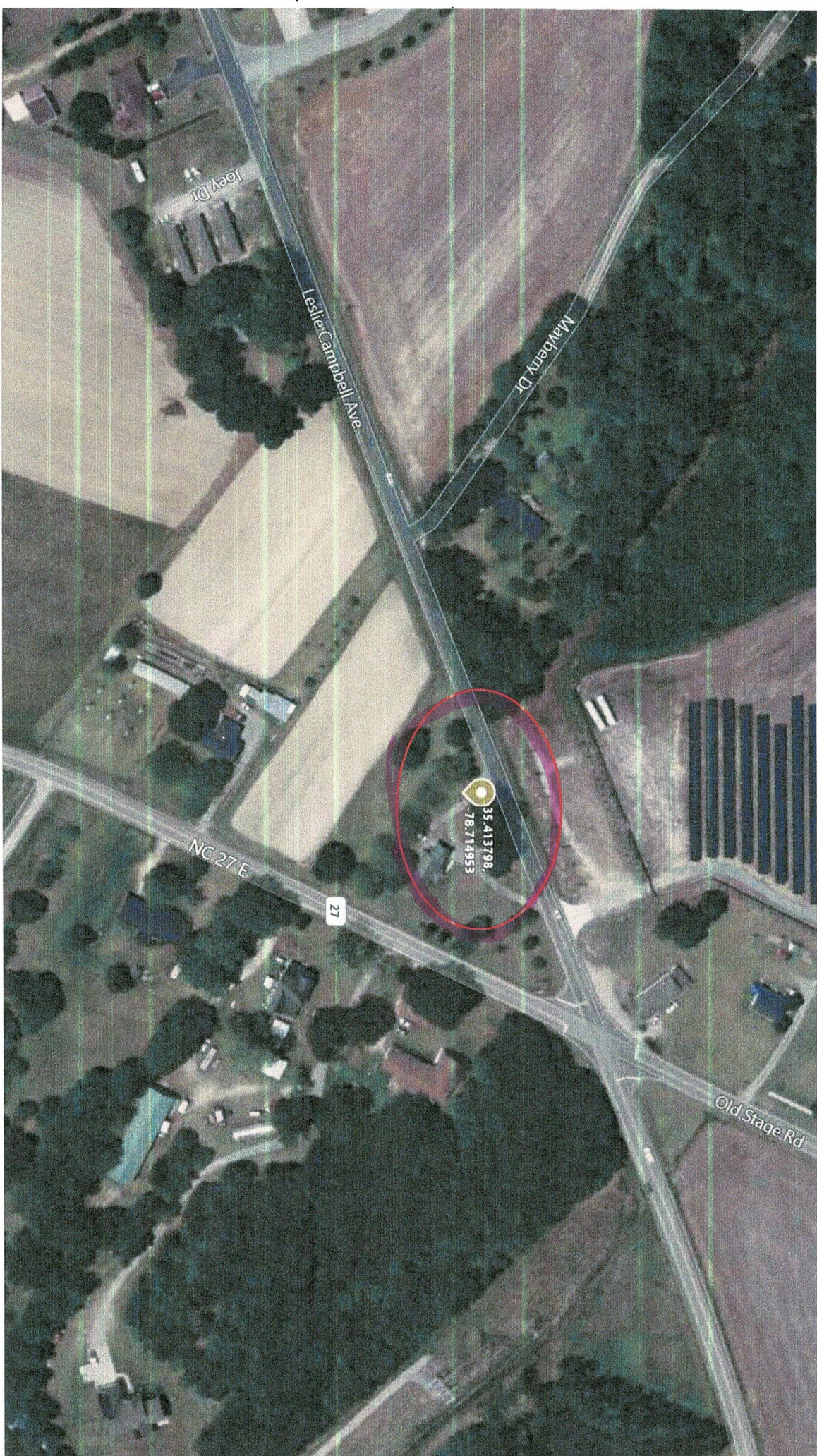

Joey Dr

Leslie Campbell Ave

Malberry Dr

NC 27E

27

Old Stage Rd

35.413798
-78.714953

