

Harnett County Central Permitting

Mailing Address - PO Box 65 Lillington, NC 27546 – Physical Address – 420 McKinney PKWY Lillington NC 27546

Ph.: 910-893-7525 - Fax: 910-893-2793 - www.harnett.org/permits

Certification of Work Performed By Owner/Contractor
(Individual Trade Application)

Owner (s) of Structure: 200 W 13th LLC Phone: _____

Owner (s) Mailing Address: 200W 13th St Erwin N.C 28339
Brooklyn NY, 11211-6262

Land Owner Name (s): 200 W 13th LLC Phone: 1-928-214-9811

Construction or Site Address: 200W 13th St Suite 308

PIN # _____ Parcel # _____

Job Cost (Required): 4000.00 Description of Work to be done New panel, Lights, Rec. + Exit/Backup Lights

Mechanical: New Unit With Ductwork ___ New Unit Without Ductwork ___ Gas Piping ___ Other ___

Electrical*: 200 Amp ___ <200 Amp ___ Service Change ___ Service Reconnect ___ Other ___
* For Progress Energy customers we need the premise number

Plumbing: Water/Sewer Tap ___ Number of Baths ___ Water Heater ___

Specific Directions to Job from Lillington:

Subdivision: _____ Lot #: _____

I Kevin McMillan will provide the Electrical labor on this structure.
(Contractors Name) (Trade)

I am the building owner or my NC state license number is 28731-I, which entitles me to perform such work on the above structure legally. All work shall comply with the State Building Code and all other applicable State and local laws, ordinances and regulations.

McMillan Electric
Contractor's Company Name

910-385-3135
Telephone

2019 Old US Tol Hwy Clinton N.C
Address

Email Address

28731-I 28328
License #

Structure Owner / Contractor Signature: Kevin McMillan Date: 1-22-24

By signing this application, you affirm that you have obtained permission from the above listed license holder to purchase permits on their behalf. If doing the work as owner you understand that you cannot rent, lease or sell the listed property for 12 months after completion of the listed work.

***Company name, address, & phone must match information on license**

Faxed or Mailed application could have an approximately 1-5 day process time

Change to 2 meters
1 METER
Common AREA
+ 308

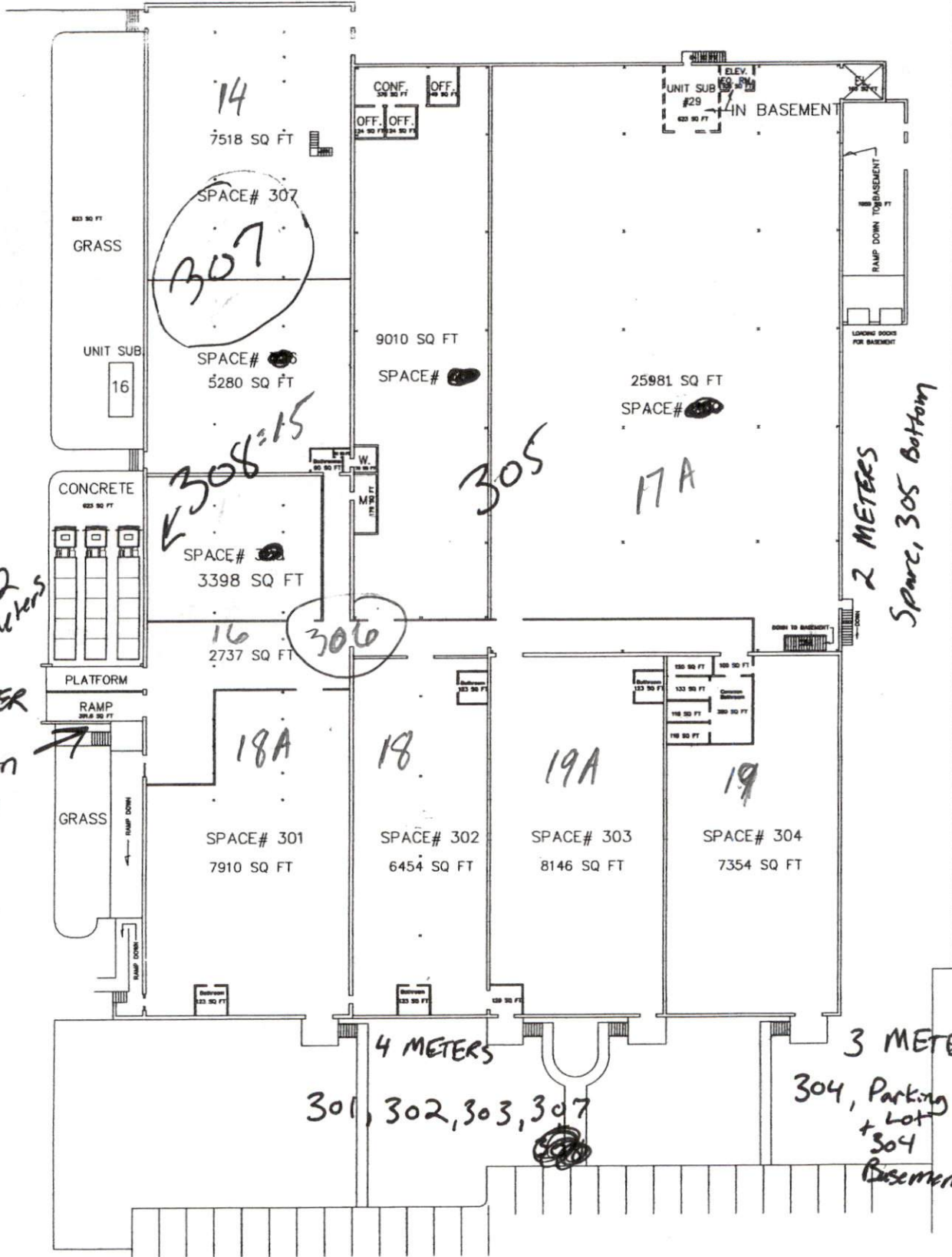

301, 302, 303, 307

304, Parking Lot + 304 Basement