

Harnett County Central Permitting

Mailing Address - PO Box 65 Lillington, NC 27546 – Physical Address – 420 McKinney PKWY Lillington NC 27546

Ph.: 910-893-7525 - Fax: 910-893-2793 - www.harnett.org/permits

Certification of Work Performed By Owner/Contractor

(Individual Trade Application)

Owner (s) of Structure: 200 North 13 LLC Phone: 1928-214-9811

Owner (s) Mailing Address: 320 Roebing St #125
Brooklyn N.Y 11211

Land Owner Name (s): " Phone: "

Construction or Site Address: 200 N 13th St. Suite 1W

PIN # _____ Parcel # _____

Job Cost (Required): 6000.00 Description of Work to be done Replacement of
old panel Board + Feeder

Mechanical: New Unit With Ductwork ___ New Unit Without Ductwork ___ Gas Piping ___ Other ___

Electrical*: 200 Amp ___ <200 Amp ___ Service Change ___ Service Reconnect ___ Other ___
* For Progress Energy customers we need the premise number

Plumbing: Water/Sewer Tap ___ Number of Baths ___ Water Heater ___

Specific Directions to Job from Lillington:
Area 2 (Old Cotton Mill)
Suite 1W Enon NC
Subdivision: _____ Lot #: _____

I Kerrn McMullan will provide the Electrical labor on this structure.
(Contractors Name) (Trade)

I am the building owner or my NC state license number is 28731-L, which entitles me to perform such work on the above structure legally. All work shall comply with the State Building Code and all other applicable State and local laws, ordinances and regulations.

McMullan Electric Telephone 910-385-3135
Contractor's Company Name
2079 Old US 701 Hwy Contra N.C
Address 28328 Email Address
License # 28731-L

Structure Owner / Contractor Signature: Kerrn McMullan Date: 7-14-23

By signing this application, you affirm that you have obtained permission from the above listed license holder to purchase permits on their behalf. If doing the work as owner you understand that you cannot rent, lease or sell the listed property for 12 months after completion of the listed work.

***Company name, address, & phone must match information on license**
Faxed or Mailed application could have an approximately 1-5 day process time

910-391-1398

MARTIN & STONE STORAGE

PARKING

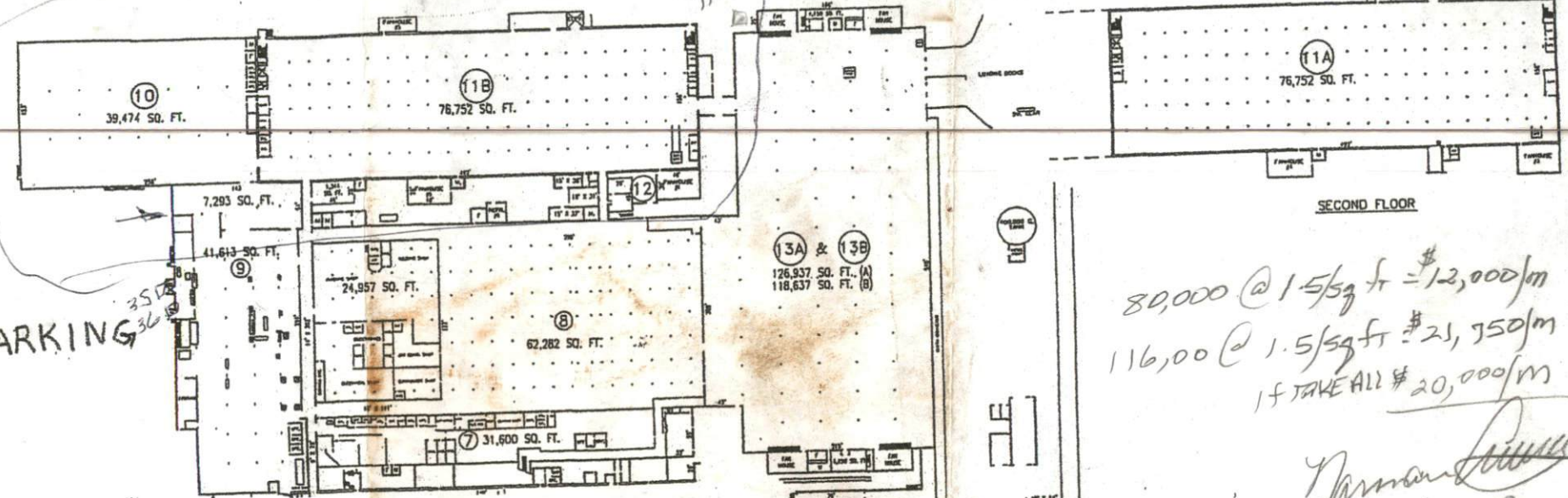

SECOND FLOOR

$80,000 @ 1.5/59 \text{ ft} = \$12,000/m$
 $116,000 @ 1.5/59 \text{ ft} = \$21,750/m$
 IF TAKE ALL \$20,000/m

Norman [Signature]
 6-26-19

PARKING

PARKING AREA 2

AREA 3

AREA 1

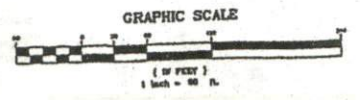
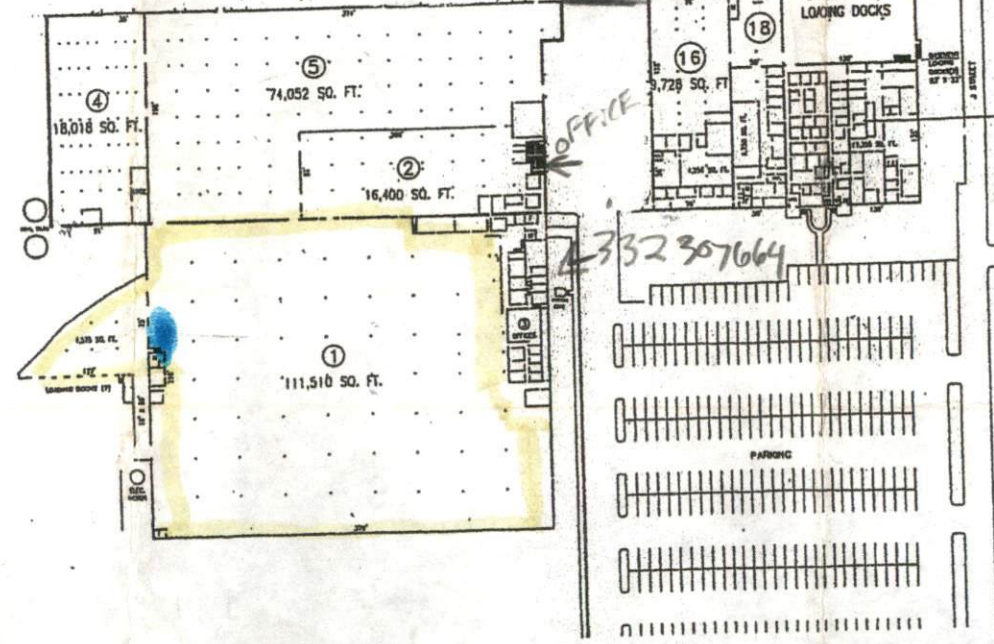
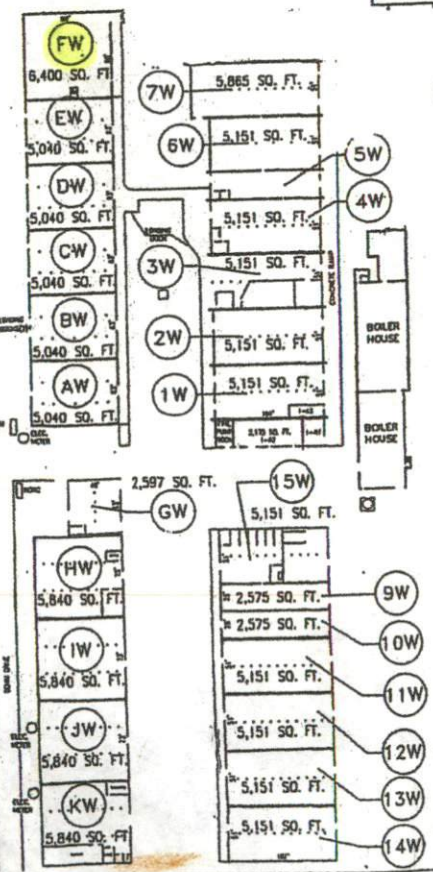

PLAN FOR
 Southern Property Management Co., LLC
 Erwin Operation

DUKE TOWNSHIP HARNETT COUNTY
 ERWIN, NORTH CAROLINA

JORDAN - TEW & ASSOCIATES, P.A.
 ENGINEERING, SURVEYING, PLANNING & MATERIALS TESTING
 210 SOUTH PL. CHESAPEAKE VA. 23041
 preliminary - not for construction

HWY#55 AND HWY#82