

**Harnett County Central Permitting**

Mailing Address - PO Box 65 Lillington, NC 27546 - Physical Address - 420 McKinney PKWY Lillington NC 27546  
Ph.: 910-893-7525 - Fax: 910-893-2793 - www.harnett.org/permits

**Certification of Work Performed By Owner/Contractor  
(Individual Trade Application)**

Owner (s) of Structure: Harnett Co Board of Education Phone: 910-893-8151

Owner (s) Mailing Address: P.O. Box 1029  
Lillington NC 27546

Land Owner Name (s): \_\_\_\_\_ Phone: \_\_\_\_\_

Construction or Site Address: Triton HS 215 MAYNARD LAKE RD ERWIN NC 28339

PIN # 1507-07-0559-000 Parcel # 061507 9000

Job Cost (Required): \$18,800.- Description of Work to be done Replace scoreboard on  
Baseball field - Reconnect electrical circuit back to new Boxed

Mechanical: New Unit With Ductwork \_\_\_ New Unit Without Ductwork \_\_\_ Gas Piping \_\_\_ Other \_\_\_

Electrical\*: 200 Amp \_\_\_ <200 Amp \_\_\_ Service Change \_\_\_ Service Reconnect \_\_\_ Other \_\_\_  
\* For Progress Energy customers we need the premise number

Plumbing: Water/Sewer Tap \_\_\_ Number of Baths \_\_\_ Water Heater \_\_\_

Specific Directions to Job from Lillington:  
Any Rd to Erwin - Turn left on Maynard Lake Rd  
Work site is Baseball field

Subdivision: \_\_\_\_\_ Lot #: \_\_\_\_\_

I Dewayne Holmes will provide the Electrical labor on this structure.  
(Contractors Name) (Trade)

I am the building owner or my NC state license number is 03293-4, which entitles me to perform such work on the above structure legally. All work shall comply with the State Building Code and all other applicable State and local laws, ordinances and regulations.

Walter Holmes Electric Inc  
Contractor's Company Name  
304 N. Ashe Ave Asa NC 28354  
Address  
03293-4  
License #

910-890-4880  
Telephone  
dewayne@wholmeselectric.com  
Email Address

Structure Owner / Contractor Signature:  Date: 10-21-2022

By signing this application, you affirm that you have obtained permission from the above listed license holder to purchase permits on their behalf. If doing the work as owner you understand that you cannot rent, lease or sell the listed property for 12 months after completion of the listed work.

**\*Company name, address, & phone must match information on license**

**Faxed or Mailed application could have an approximately 1-5 day process time**

THESE DOCUMENTS ARE INSTRUMENTS OF SERVICE AND AS SUCH THESE DRAWINGS, DESIGNS, AND DESIGN CONCEPTS PRESENTED REMAIN THE PROPERTY OF THE ENGINEER. PUBLISH OR DUPLICATE THE DRAWINGS OR DESIGNS ONLY WITH THE WRITTEN PERMISSION OF THE ENGINEER.

© COPY RIGHT

Cruse  
And  
Associates, P.A.



414 E. Edgerton St.  
Dunn, North Carolina 28834  
PH: (910) 892-4429  
FAX: (910) 892-5182

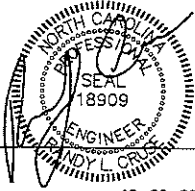

SCOREBOARD FOUNDATION AND SUPPORT FOR:  
TRITON HIGH SCHOOL  
215 MAYNARD LAKE RD.  
ERWIN, NC

JOB # 22-39  
DATE: 10-22-22  
SHEET 1 OF 1

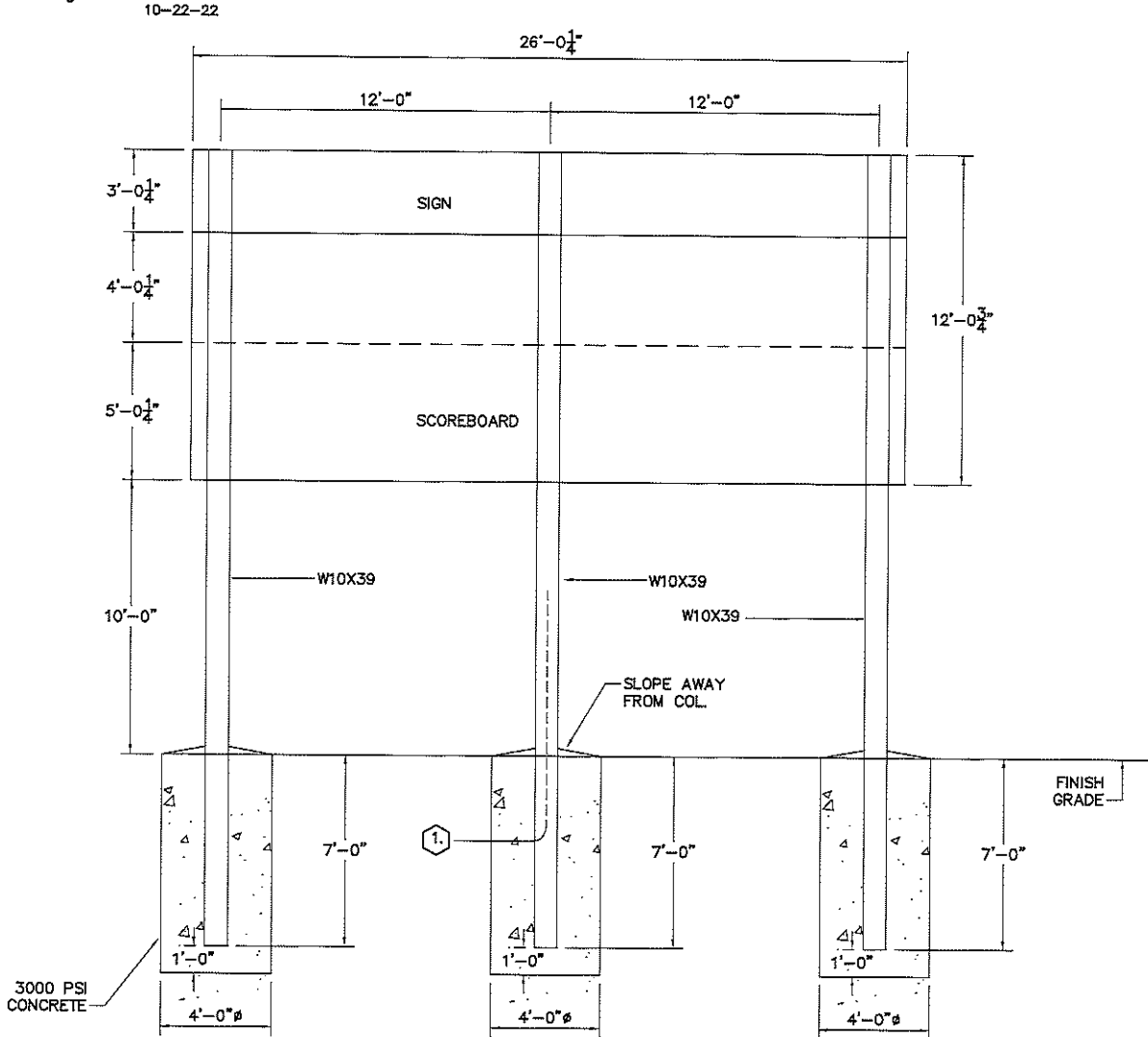

COLUMN AND FOUNDATION DETAIL

NOT TO SCALE

KEY NOTES:

1. PROVIDE ELECTRICAL CONDUIT AS REQUIRED.

NOTE: SCOREBOARD/SIGN ASSEMBLY AND ATTACHMENT BY OTHERS

NOTE: SOIL BEARING = 2000 PSF

**ELECTRO-MECH**  
SCOREBOARD COMPANY

**LX1750 Outdoor Baseball/Softball Scoreboard**

*Carlle's*  
IGM  
HOMETOWN PROUD

**TRITONS**

*Carlle's*  
IGM  
HOMETOWN PROUD

**BATTER**      **BALL**      **STRIKE**      **OUT**

END      E      I      E

1 2 3 4 5 6 7 8 9 10      **RUNS**      **HITS**      **ERRS**

WESTONER      0

TRITON      0

- Egyptian Blue, Red LEDs, Silver Gray Accent Striping
- 26 ft x 3 ft Top ID Panel, Graphics

GCM for ARM

LX1750-Carlle's\_Triton-C / 2022-April-01