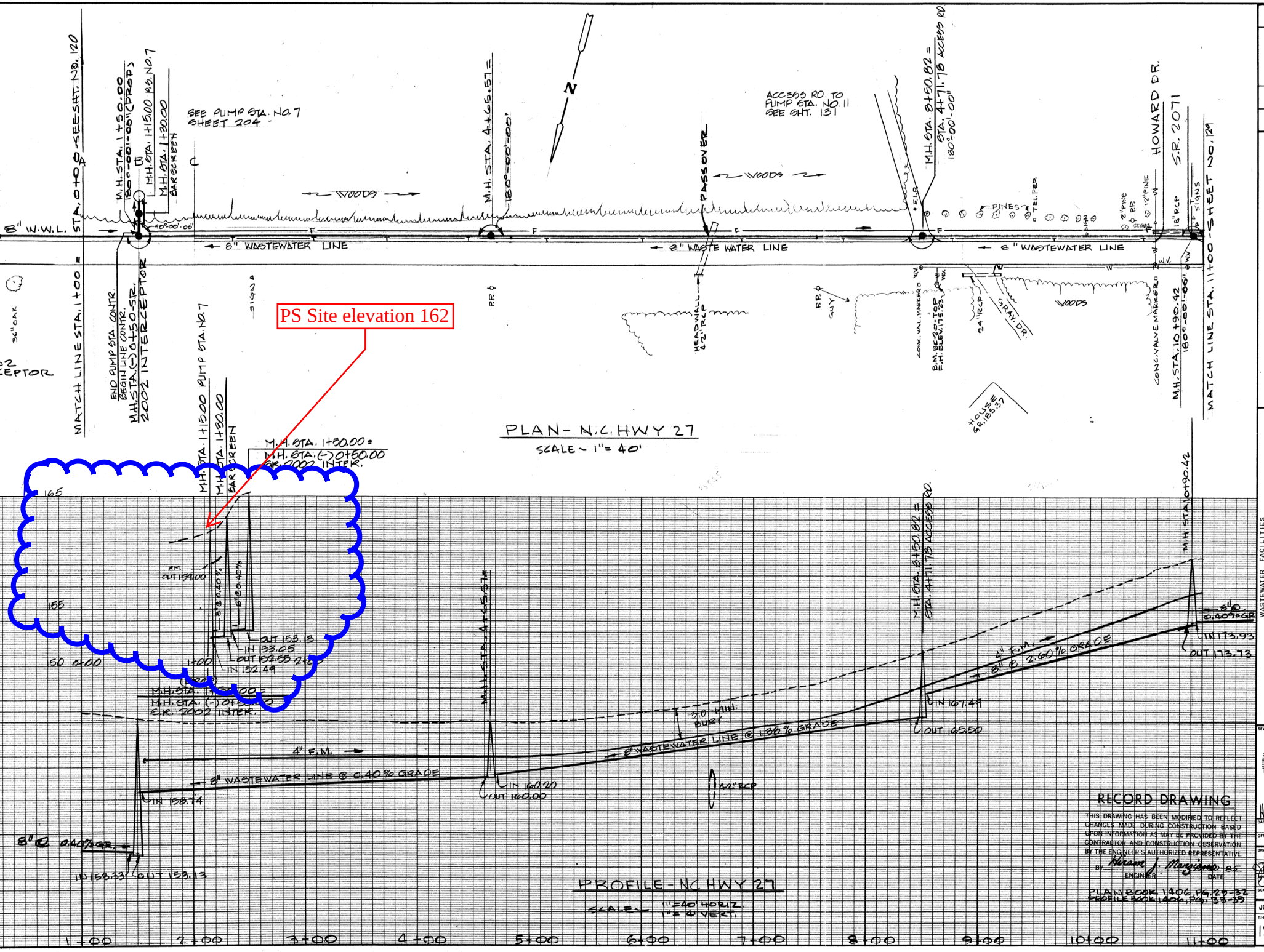

RECORD DRAWING

THIS DRAWING HAS BEEN MODIFIED TO REFLECT CHANGES MADE DURING CONSTRUCTION BASED UPON INFORMATION AS MAY BE PROVIDED BY THE CONTRACTOR AND CONSTRUCTION OBSERVATION BY THE ENGINEER'S AUTHORIZED REPRESENTATIVE

BY Hiram J. Manzione 85
ENGINEER DATE

PLAN BOOK 1406, PG. 29-32
PROFILE BOOK 1406, PG. 33-39

N.C. HWY 27

WASTEWATER FACILITIES
COUNTY OF HARNETT
BUIES CREEK - COATS WATER & SEWER DISTRICT
HARNETT COUNTY NORTH CAROLINA

SEAL
NORTH C... PROFESS... SEA... ENGIN... HIRAM J. M...

DATE 02. d...
OFFICE ASH
DRAWN BY ABW
CHECKED BY
APPROVED BY
SCALE NO
JOB NO. 2...
SHEET NO. 128 OF

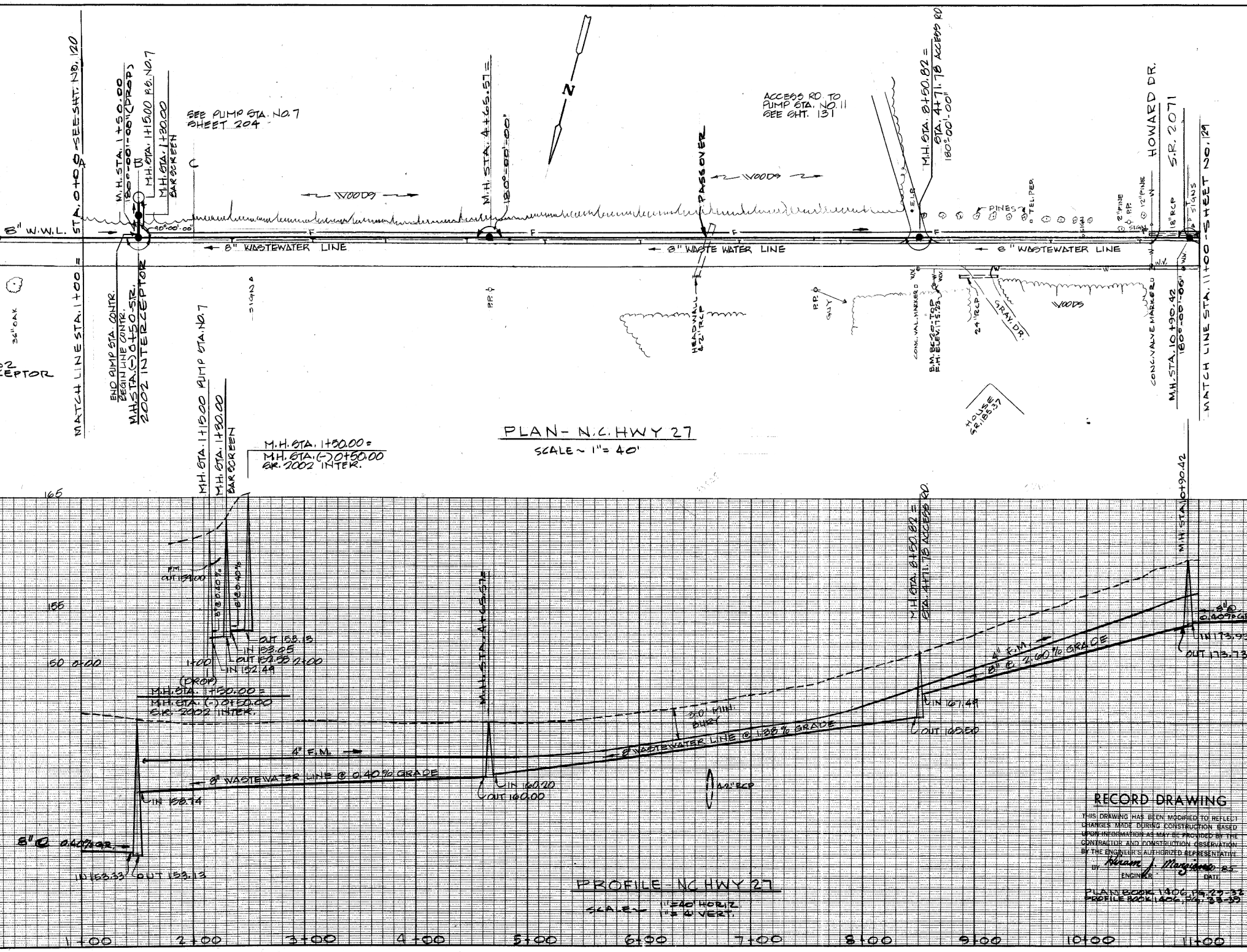

RECORD DRAWING

THIS DRAWING HAS BEEN MODIFIED TO REFLECT CHANGES MADE DURING CONSTRUCTION BASED UPON INFORMATION AS MAY BE PROVIDED BY THE CONTRACTOR AND CONSTRUCTION OBSERVATION BY THE ENGINEER'S AUTHORIZED REPRESENTATIVE

BY Hiram J. Manzione 85
ENGINEER DATE

PLAN BOOK 1406, PG. 29-32
PROFILE BOOK 1406, PG. 33-39

N.C. HWY 27

WASTEWATER FACILITIES
COUNTY OF HARNETT
BUIES CREEK - COATS WATER & SEWER DISTRICT
HARNETT COUNTY NORTH CAROLINA

SEAL
NORTH C... PROFESS... SEA... ENGIN... HIRAM J. M...

DATE 02. d...
OFFICE ASH...
DRAWN BY ABW
CHECKED BY
APPROVED BY
SCALE NO...
JOB NO. 2...
SHEET NO. 128 OF