

THIS MAP MAY NOT BE A CERTIFIED SURVEY AND HAS NOT BEEN REVIEWED BY A LOCAL GOVERNMENT AGENCY FOR COMPLIANCE WITH ANY APPLICABLE LAND DEVELOPMENT REGULATIONS AND HAS NOT BEEN REVIEWED FOR COMPLIANCE WITH RECORDING REQUIREMENTS FOR PLATS

- GENERAL NOTES
 1) THE PURPOSE OF THIS ILLUSTRATION IS TO DEPICT THE LOCATION OF A PROPOSED SIGN FOR PERMITTING PURPOSES.
 2) THIS MAP DOES NOT REPRESENT A BOUNDARY SURVEY.

Bill Ellis Bullock, Jr.

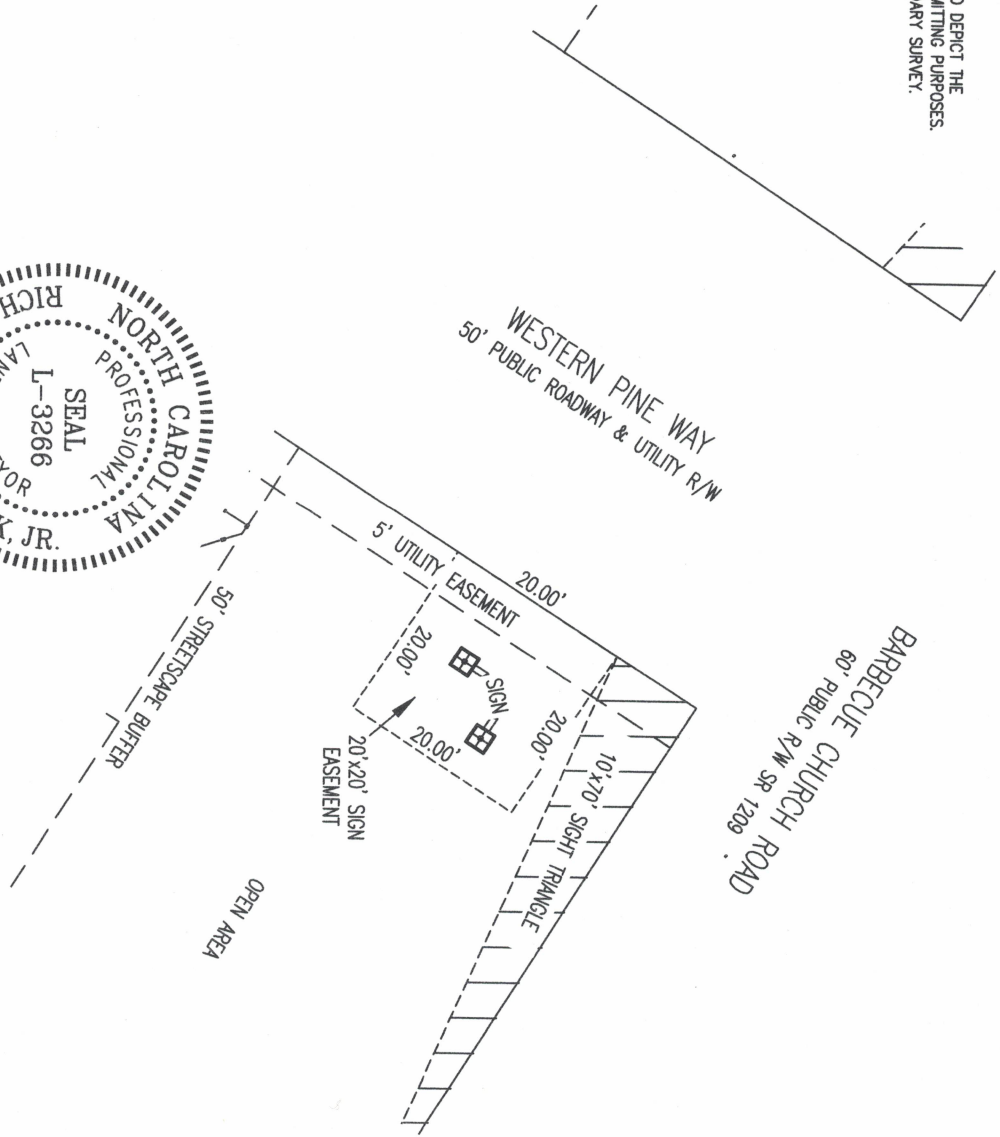
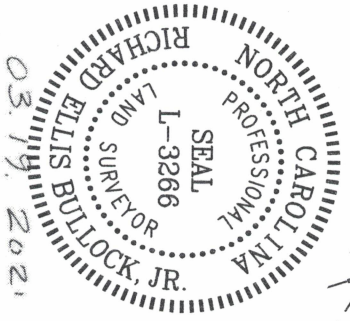

ACT# 1500021923
 PIN# 9569-81-9329.000
 As Recorded in Plat Book 2021
 Pages 183-186 Harnett County
 Records



20'x20' SIGN EASEMENT ENTRANCE TO WESTERN PINE WAY CAMERON WOODS PHASE 2		SURVEY PREPARED FOR: INFINITI DEVELOPMENT GROUP, LLC. 1303 OLDE WALKER MILL ROAD APEX, NC 27402 919.669.4579	 MÆRSTAN, PLLC Land Surveyors 2411 US 64 Business W. PITTSBORO, NC 27312 919.545.7001 NC LIC: P-1408
DATE	NO.	REVISION	
DATE			
SCALE:	1"=20'		
DRAWN BY:	REB		
CHECKED BY:	REB		
PROJECT NO.:	21089		
FILE NAME	SIGN		
SHEET NO.			