



*Each section below must be filled out by whoever is performing the work. Must be owner or licensed contractor. Address, company name & phone must match information on state license.

Application # _____
Harnett County Central Permitting
PO Box 65 Lillington, NC 27546
910-893-7525 Fax 910-893-2793 www.harnett.org/permits

COMMERCIAL

Application for Building and Trades Permit

Owner's Name: Marty Weaver Date: 1-11-21
Site Address: 419 N. McKinley St. Coats, NC Phone: 919-422-8722
Description of Proposed Work: Installation of wall sign

General Contractor Information: Building Cost \$ 4,500.00

Sign & Awning Systems, Inc. 910-892-5900
Building Contractor's Company Name Telephone
2785 US Hwy 301 N. Dunn, NC 28334 signs@signandawning.net
Address Email Address
Jason M. Hargett

Signature of Owner/Contractor/Officer(s) of Corporation License #

Electrical Contractor Information: Electrical Cost \$ 200.00

Description of Work wall sign hook up Service Size: 4 Amps #T-Poles _____
Sign & Awning Systems, Inc. 910-892-5900
Electrical Contractor's Company Name Telephone
2785 US Hwy 301 N. Dunn, NC 28334 signs@signandawning.net
Address Email Address
Jason M. Hargett 23469-sp-es

Signature of Owner/Contractor/Officer(s) of Corporation License #

Mechanical Contractor Information: Mechanical Cost \$ _____

Description of Work _____ # Units _____

Mechanical Contractor's Company Name Telephone

Address Email Address

Signature of Owner/Contractor/Officer(s) of Corporation License #

Plumbing Contractor Information: Plumbing Cost \$ _____

Description of Work _____ # Baths _____

Plumbing Contractor's Company Name Telephone

Address Email Address

Signature of Owner/Contractor/Officer(s) of Corporation License #

Insulation Contractor Information

Insulation Contractor's Company Name & Address Telephone

***NOTE: General Contractor must fill out and sign the second page of this application**



Sprinkler Contractor Information

Sprinkler Contractor's Company Name	Telephone
Address	Email Address
Signature of Officer(s) of Corporation	License #

Fire Alarm Contractor Information

Fire Alarm Contractor's Company Name	Telephone
Address	Email Address
Signature of Officer(s) of Corporation	License #

Driveway Access - NC Department of Transportation Driveway Access/Permit? Yes No

I hereby certify that I have the authority to make necessary application, that the application is correct and that the construction will conform to the regulations in the Building, Electrical, Plumbing and Mechanical codes, and the Harnett County Zoning Ordinance. I state the information on the above contractors is correct as known to me and if any changes occur including listed contractors, site plan, number of bedrooms, building and trade plans, Environmental Health permit changes or proposed use changes, I certify it is my responsibility to notify the Harnett County Central Permitting Department of any and all changes.

Expired Permit Fees - 6 months to 2 years permit re-issue fee is \$150.00. After 2 years re-issue fee is charged at full price per current fee schedule.

<u>Jam M. Harty</u>	1-11-21
Signature of Owner/Contractor/Officer(s) of Corporation	Date

Affidavit for Worker's Compensation N.C.G.S. 87-14

The undersigned applicant being the:

General Contractor Owner Officer/Agent of the Contractor or Owner

Do hereby confirm under penalties of perjury that the person(s), firm(s) or corporation(s) performing the work set forth in the permit:

- Has three (3) or more employees and has obtained workers' compensation insurance to cover them.
- Has one (1) or more subcontractors(s) and has obtained workers' compensation insurance to cover them.
- Has one (1) or more subcontractors(s) who has their own policy of workers' compensation insurance covering themselves.
- Has no more than two (2) employees and no subcontractors.

While working on the project for which this permit is sought it is understood that the Central Permitting Department issuing the permit may require certificates of coverage of worker's compensation insurance prior to issuance of the permit and at any time during the permitted work from any person, firm or corporation carrying out the work.

Sign w/Title: <u>Jam M. Harty</u>	Date: 1-11-21
-----------------------------------	---------------



TOWN OF COATS

SIGN PERMIT APPLICATION

Each Sign Permit Application Must Be Accompanied By The Following:

1. Application fee and scaled drawing of sign with all dimensions, including height, drawn from ground level to top of sign. Also detail the method of sign support and attachment, and the type of materials to be used.
2. Scale plot plan detailing all setbacks of all ground signs, including the distances from all street right-of-ways.
3. Scale drawing of all fascia signs detailing the proposed location and the relationship to roof lines and overhangs.

Application/Business Name: Marty's Flooring Center

Business Address: 419 N. McKinley St.

Contact Person: Marty Weaver Phone: 919-422-8722

Sign Contractor Name: Sign & Awning Systems, Inc.

Sign Contractor Address: 2785 US Hwy 301 N. Dunn, NC 28334

Contact Person: Rachel Taylor Phone: 910892-5900

Sign Information

Type (Check all that apply) Permanent Wall Single-Faced Illuminated
 Temporary Ground Double-Faced Non-Illuminated

Dimensions

Width of Building facing street: 51 Feet Distance between sign and road ROW: _____

Sign Face: Width 204" Feet/Inches X Height 71" Feet/Inches = 100.6 Total Square Feet Area

Ground Sign: What is the height of the sign including the poles? _____ Feet/Inches. (Footing inspection required)

Wall Sign: What is the height from the ground to the base of the sign? 13' Feet/Inches

Illumination: yes (yes or no) (If yes an electrical permit is required.) Existing Signage on Site: _____ Sq. Ft.

I hereby certify that all of the information, and all included materials, is correct to the best of my knowledge, and that the installation of the above referenced signage will conform to all applicable Town of Coats Codes of Ordinances.

Applicant Signature: Rachel Taylor for SAS Date: 1-11-21

1,045 total wall x 10% =

Office Use Only

LF Building/Lot Frontage X 2 = 104.5 Sq. Ft. Available. Zoning District: C-3

Existing Signage on Site: _____ Sq. Ft. Proposed Signage: 100.5 Sq. Ft.

Approved Denied

Zoning Administrator Signature: Rock Holm Date: 1/11/2021

Post Office Box 675 • Coats, North Carolina 27521
(910) 897-5183 voice • (910) 897-2662 fax

APPROVED

TOWN OF COATS ZONING
VALID FOR 12 MONTHS

Bldg front
← 51' →

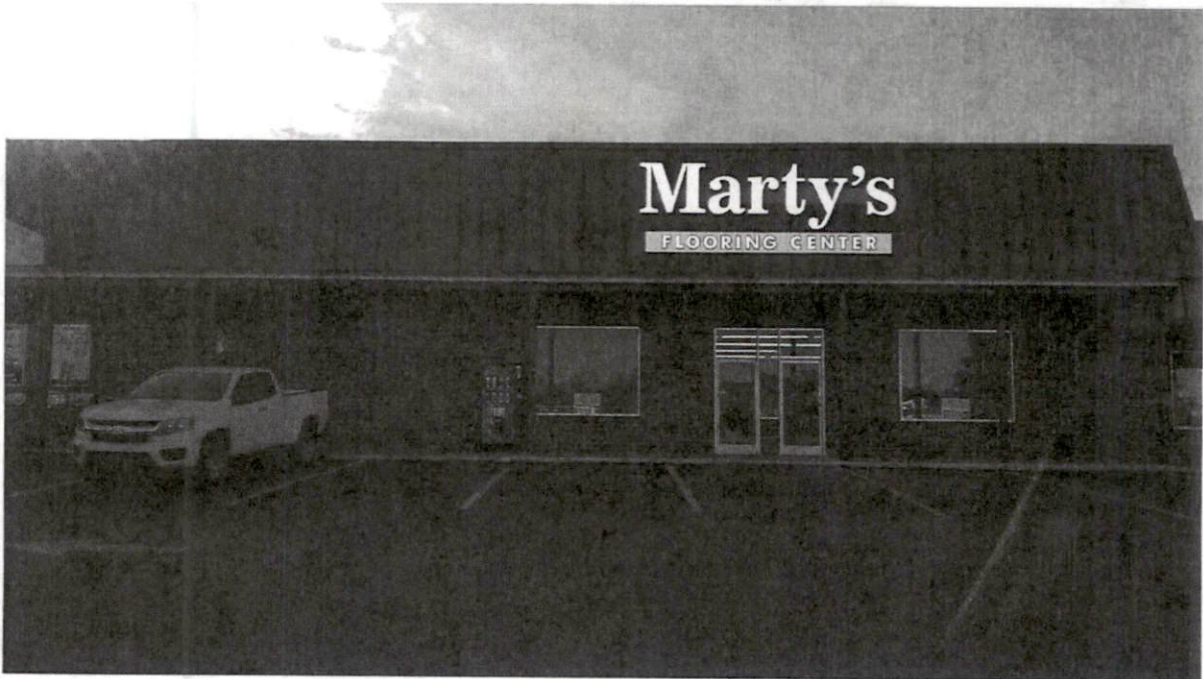

MARTY'S FLOORING CENTER

Channel Letters w/ Bullet

2785 US Hwy 301 N, Dunn, NC 28334
Ph: 910-892-5900 Fax: 910-892-2140 www.SignandAwning.com

NOTE: These designs are property of Sign & Awning Systems, Inc. and can not be reproduced without permission. All artwork must be approved by the customer before we move forward with the order. It is the customer's responsibility to ensure that the proof is correct in all areas. Please be sure to double-check Spelling, Grammar, Layout, and Design Content. If the proof containing errors is approved, the customer is liable for all costs, including corrections and reprints. Proofs may not represent exact colors. All colors displayed may look different in person than on your computer screen due to the individual monitor or screen color settings.

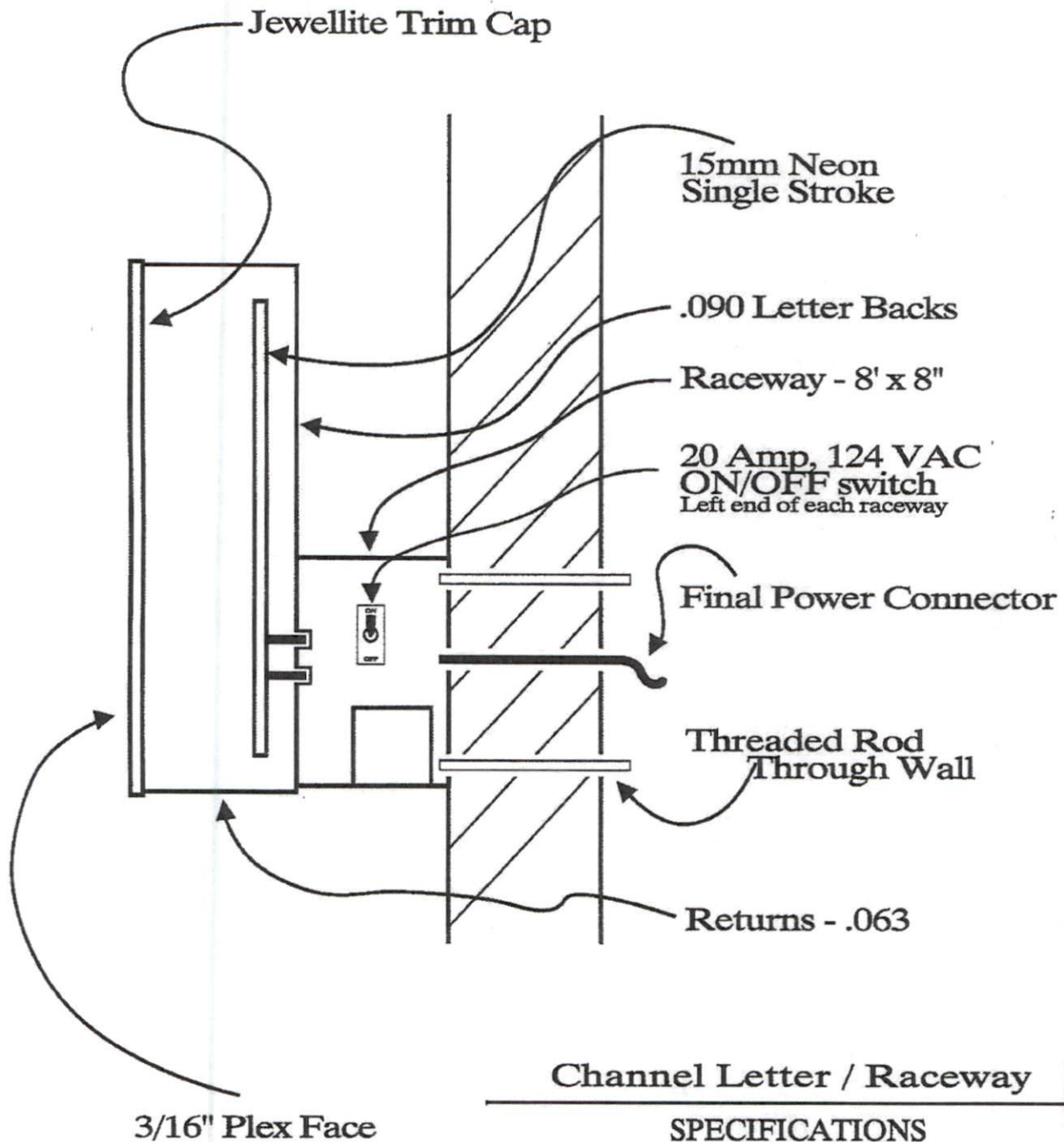

Letters, returns & cabinets manufactured to requirements and standards of the UNDERWRITERS LABORATORIES, INC.

SIGN & AWNING SYSTEMS, INC.

2785 US Hwy 301 N - Dunn NC 28334
PH 910.892.5900 FX 910.892.2140