

Application # ECOM 1904-0007

**Harnett County Central Permitting**

PO Box 65 Lillington, NC 27546 - Ph: 910-893-7525 - Fx: 910-893-2793 - www.harnett.org/permits  
Certification of Work Performed By Owner/Contractor  
(Individual Trade Application)

Owner (s) of Structure: Windstream Phone: \_\_\_\_\_

Owner (s) Mailing Address: \_\_\_\_\_

Land Owner Name (s): \_\_\_\_\_ Phone: \_\_\_\_\_

Construction or Site Address: 10638 NC-27, Lillington NC

PIN # 6507-08-1720.000 Parcel # 0305070009

RA-30

Job Cost: \$500.00 Description of Work to be done Add 100 amp meter base and subpanel

Mechanical: New Unit With Ductwork \_\_\_ New Unit Without Ductwork \_\_\_ Gas Piping \_\_\_ Other \_\_\_

Electrical\*: 200 Amp \_\_\_ <200 Amp  Service Change \_\_\_ Service Reconnect \_\_\_ Other \_\_\_  
\* For Progress Energy customers we need the premise number

Plumbing: Water/Sewer Tap \_\_\_ Number of Baths \_\_\_ Water Heater \_\_\_

Specific Directions to Job from Lillington:  
\_\_\_\_\_  
\_\_\_\_\_  
\_\_\_\_\_

Subdivision: \_\_\_\_\_ Lot #: \_\_\_\_\_

I Jason Howard will provide the Electrical labor on this structure.  
(Contractors Name) (Trade)

I am the building owner or my NC state license number is 157593-L, which entitles me to perform such work on the above structure legally. All work shall comply with the State Building Code and all other applicable State and local laws, ordinances and regulations.

J.S. HOWARD ELECTRICAL  
Contractor's Company Name  
2514 DOGWOOD ST., SANFORD, NC 27330  
Address  
15793-L  
License #

919-774-1650  
Telephone  
erin.jshoward@windstream.net  
Email Address

Structure Owner / Contractor Signature: Jason Howard Date: 4/18/19

By signing this application you affirm that you have obtained permission from the above listed license holder to purchase permits on their behalf. If doing the work as owner you understand that you cannot rent, lease or sell the listed property for 12 months after completion of the listed work.

\*Company name, address, & phone must match information on license

# Harnett GIS

NOT FOR LEGAL USE .



GIS/E-911 Addressing  
April 23, 2019

- |                               |                   |              |         |
|-------------------------------|-------------------|--------------|---------|
| Recycle Center                | City Limits       | NC           | Parcels |
| Landfills                     | Address Numbers   | US           |         |
| Surrounding County Boundaries | Airport           | Roads        |         |
| Federal Property              | <b>MajorRoads</b> | Mile_Markers |         |
|                               | Interstate        | Railroad     |         |

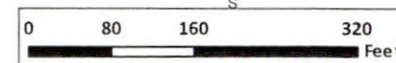
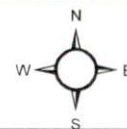

1 inch = 188 feet

# LOCATION MAP

**WORK LOCATION:**  
**10637 NC-27**  
**LILINGTON, NC 27546**  
**35.337543 -78.980422**

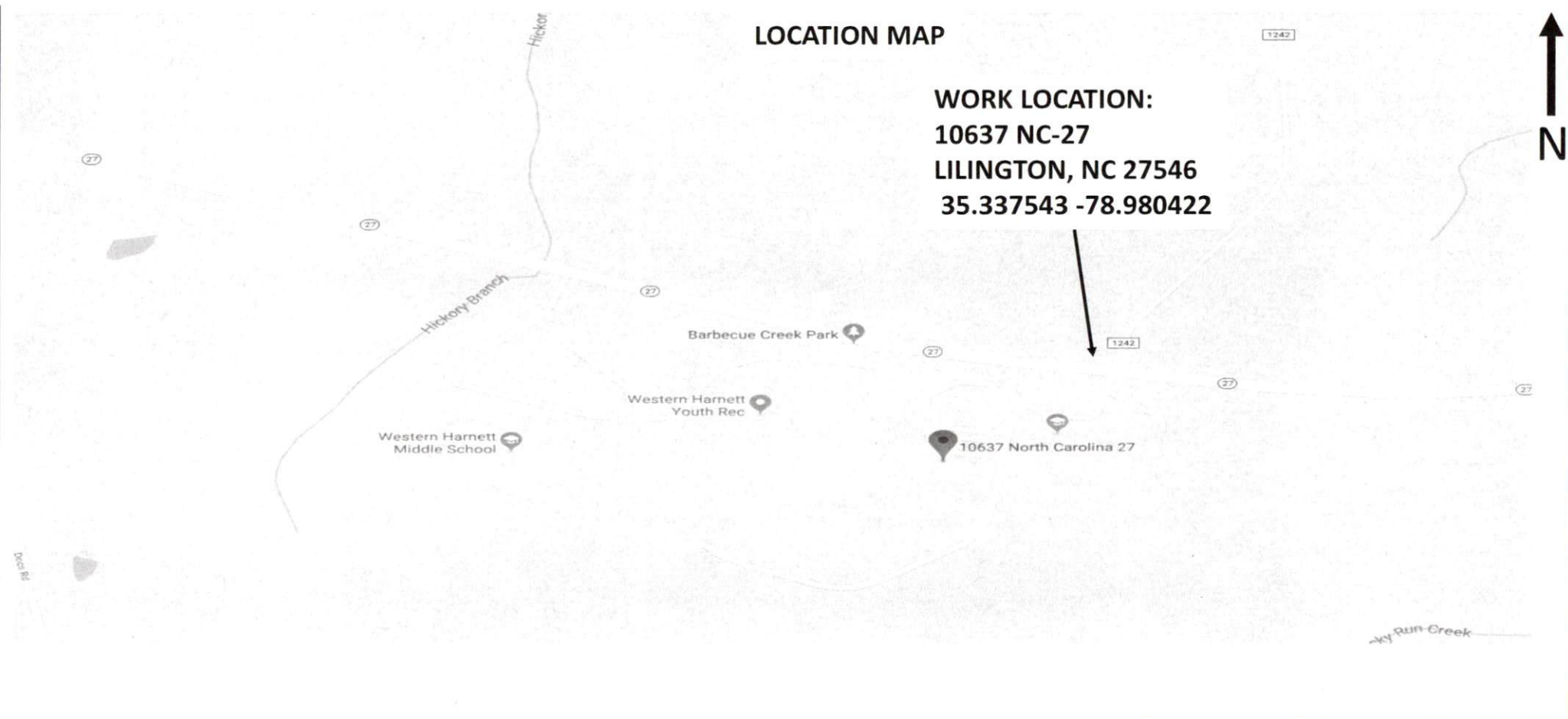

		
NC DIVISION		
EXCH:OLVNCXA	WO#701782609	SELS#1951
TITLE: EWR02712 - New Host DSLAM		
ENG: J. PEROT PH:940-765-2079	CLI:OLVNCP0004	WS ENG: DAVID BURRIS PH: 704-722-2611
PRINT: 1 OF 4	DATE DRAWN: 11 / 30 / 18	REVISION # DATE:

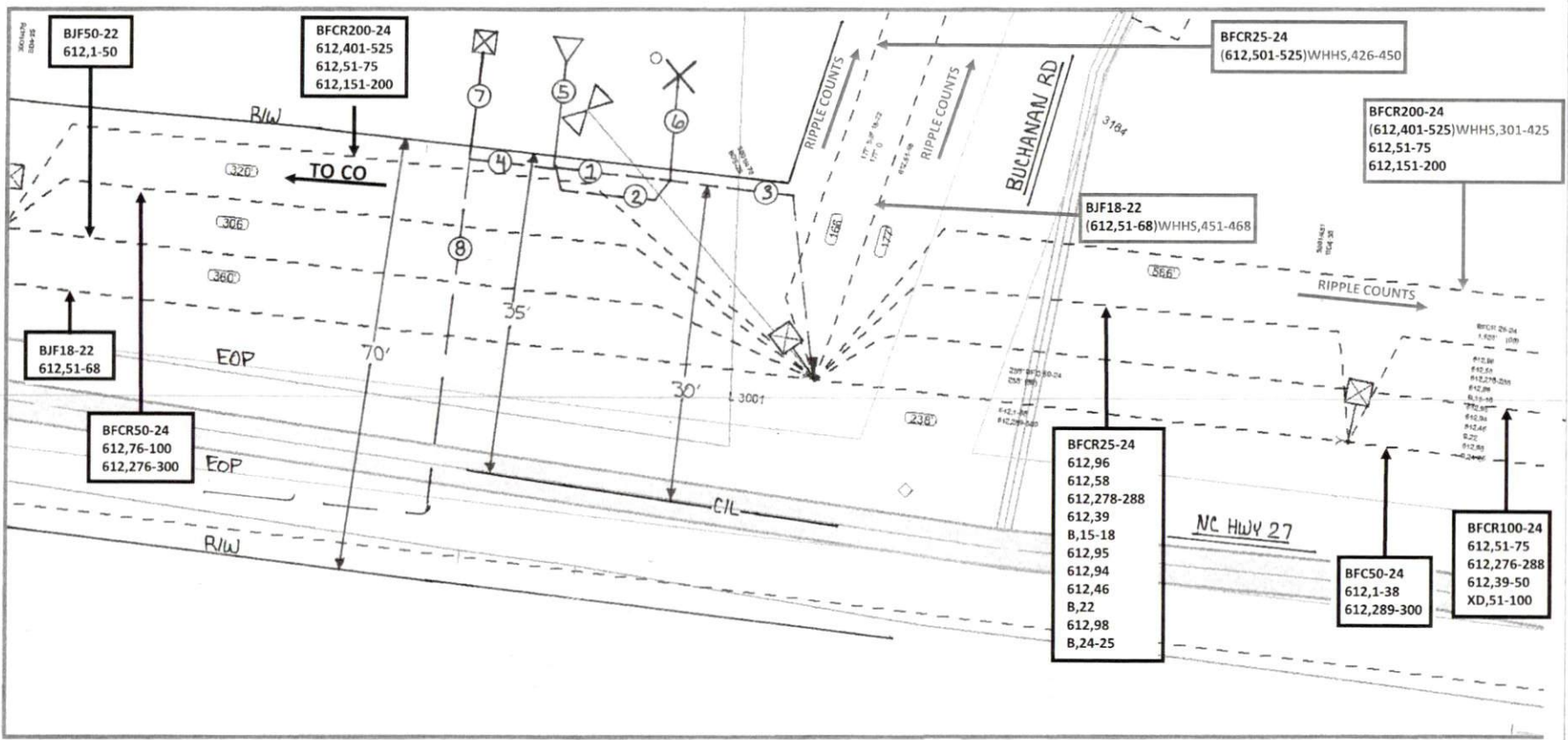

- ① BFCR 50X24  
20' (18)  
TA102,1-24  
XD,25  
TA102,26-49  
XD,50
- ② BFCR 12X24  
20' (18)  
WHHSP,1-8  
XD,9-12
- ③ BFCR600X24  
NATIVE IN:612,401-525  
612,51-68  
XD,143-300  
NEW OUT:WHHS,301-425  
WHHS,426-450  
WHHS,451-468
- ④ FIBER TAIL  
WHHS,21-22  
XD,3-6
- ⑤ 1148VXP#1  
WHHS/TA102  
OLIVNCP0004  
IN: WHHS,21-22  
XD,3-6  
OUT:TA102,1-24  
XD,25  
TA102,26-49  
XD,50
- ⑥ P0004/SC11  
3M/600  
NATIVE IN:607,1-100  
607,201-300  
XD,201-300  
NEW OUT: TA102,1-24  
XD,25  
TA102,26-49  
XD,50-100  
WHHS,301-425  
WHHS,426-450  
WHHS,451-468  
XD,469-600
- ⑦ PED 3001/478/A  
PLACED ON FB  
WO# 701782610
- ⑧ FIBER PLACED ON FB JOB  
WO# 701782610  
BFO24  
XD,1-20  
WHHS,21-24

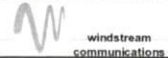
		
NC DIVISION		
EXCH:OLIVNCXA	WO#701782609	SELS#1951
TITLE: EWRO2712 - New Host DSLAM		
ENG: J. PEROT PH:940-765-2079	CLL:OLIVNCP0004	WS ENG: DAVID BURRIS PH: 704-722-2611
PRINT: 2 OF 4	DATE DRAWN: 11 / 30 / 18	REVISION # DATE:

- [1] 5/8"X8' GROUND ROD - 3 \$7.60
- [1] SPLIT BOLT CONNECTOR-- 1 \$.97
- [1] #6 BARE GROUND - 30 \$.33
- [1] WIRECAD WELD SHOT -3 \$6.41
- [1] GROUND FIELD (LABOR)- 1 \$250.00

HC3(B)=250  
BD7=1

PSU 600PR KIT STAKE MOUNT  
#80611623739 #195.00

(LABOR ONLY) BDSB(300)(300)P	EACH	1
BFCR(600)	FOOT	50'
BFO24I	FOOT	20'
BFOV(1)(1.25)	FOOT	20'
BM2	EACH	1
BM2C	EACH	1
BM52	EACH	1
HC3-5(B)	EACH	58
HO1(B)	EACH	2
(LABOR ONLY) P1-3G100(O)(A)	EACH	1
WHBFO	EACH	1
HC3(B)	EACH	150
XXBD	EACH	1
HC4(B)	EACH	145
XXHC4(B)	EACH	145
HCVA	EACH	56

Unit for verification of existing cable pairs  
used to ID Cut Sheets for throws

**SPLICER'S NOTE:**  
TERMINATE 600PR AT DESIGNATED  
BLOCKS IN CROSSBOX, LABEL  
CROSSBOX ACCORDINGLY.  
POWER PAIRS TO BE SPLICED TO  
LINE POWER TAIL BEHIND BLOCKS

### 3M 4220SVC 600PR BURIED STAKEMOUNT APPLICATION ADTRAN 1148 VXP MODEL OLIVNCP0004/WHHS

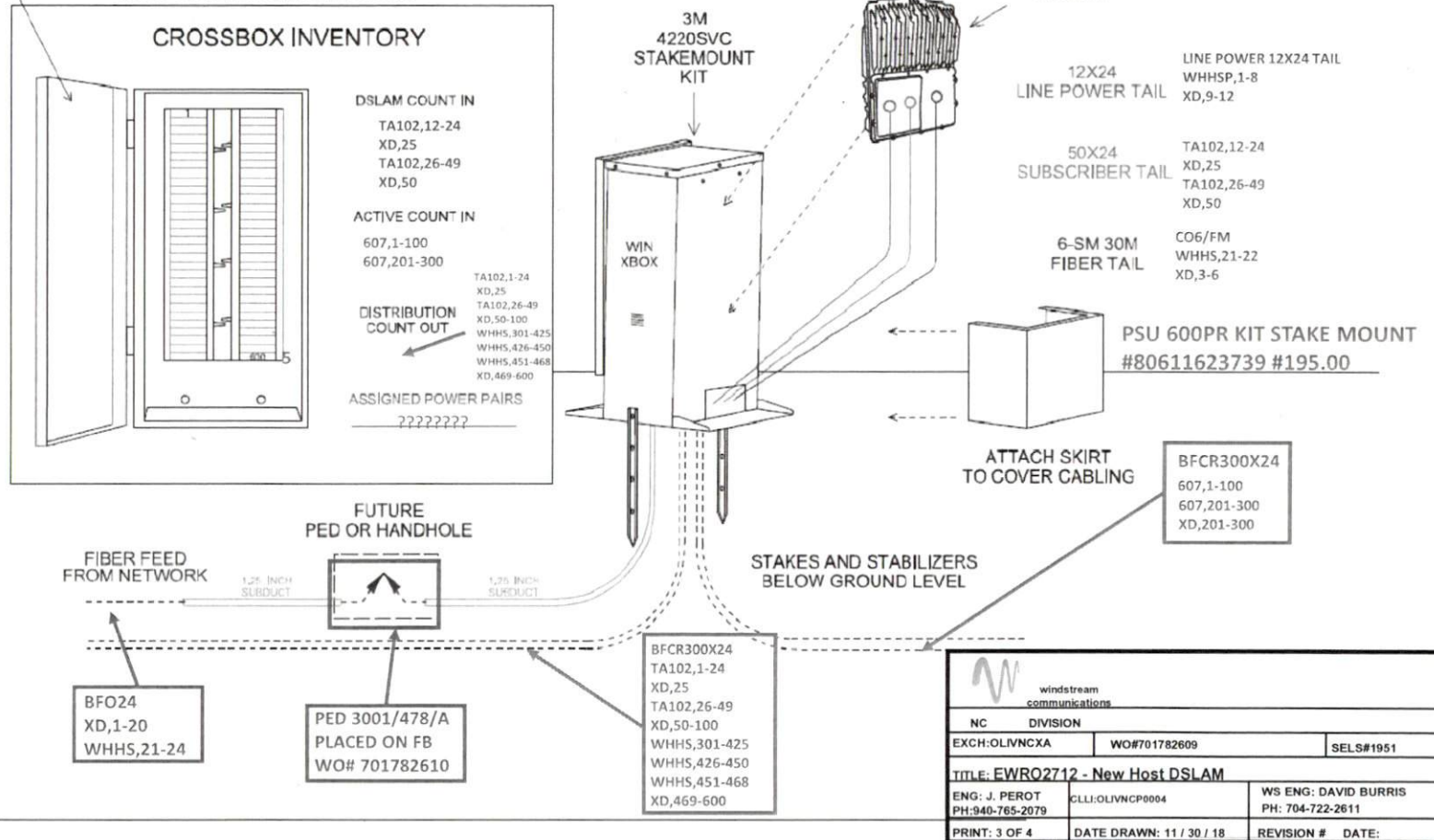

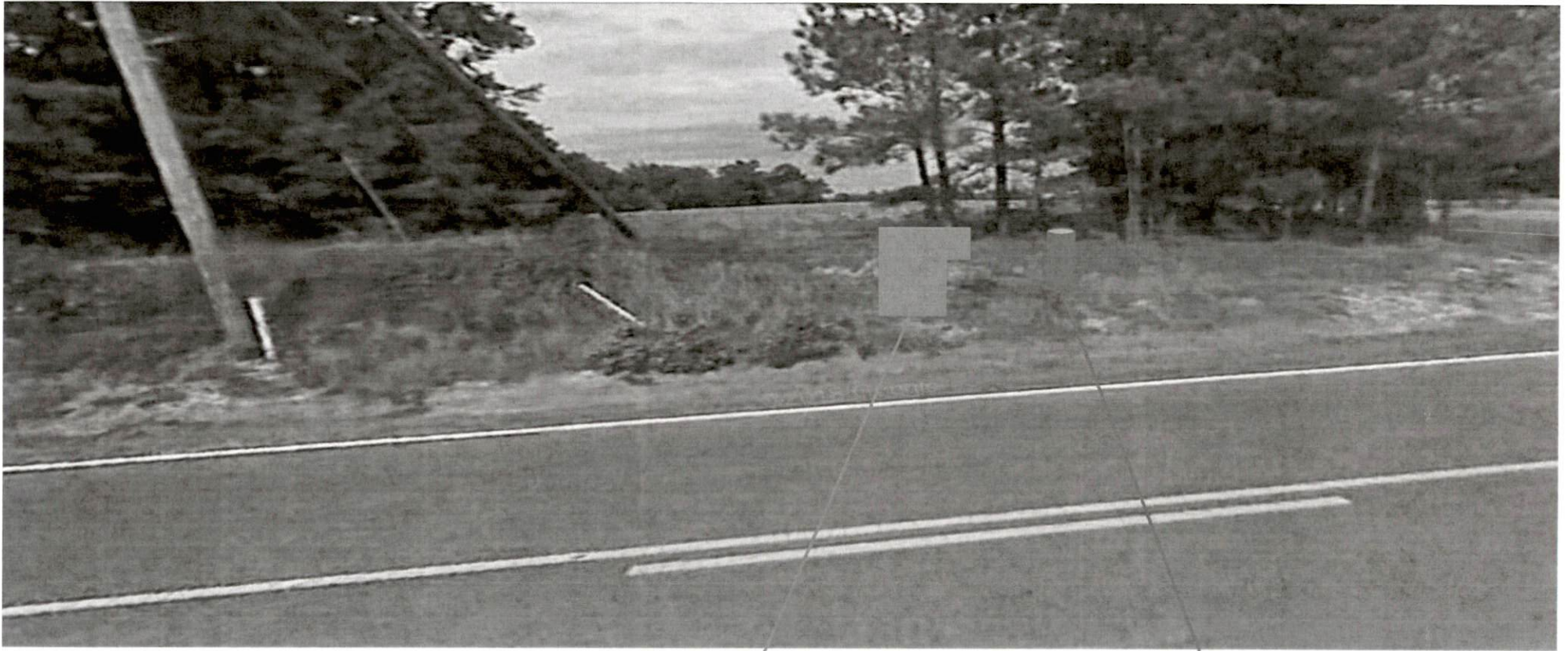

3M 300 PAIR STAKE  
MOUNTED X-BOX  
WITH ADTRAN

FIBER PED PLACED ON FB WO #701782610

 windstream communications		
NC DIVISION		
EXCH:OLVNCXA	WO#701782609	SELS#1951
TITLE: EWRO2712 - New Host DSLAM		
ENG: J. PEROT PH:940-765-2079	CLLI:OLVNC0004	WS ENG: DAVID BURRIS PH: 704-722-2611
PRINT: 4 OF 4	DATE DRAWN: 11 / 30 / 18	REVISION # DATE: