

Sheet:  
 Property ID:  
 Lot #:  
 File #:  
 Code:

**SOIL/SITE EVALUATION  
 for ON-SITE WASTEWATER SYSTEM**

Owner:  
 Address: **DUPLEX**  
 Proposed Facility: **SEED** Design Flow (.1949): **480**  
 Location of Site:  
 Water Supply:  Public [ ] Individual [ ] Well  
 Evaluation Method:  Auger Boring [ ] Pit  
 Type of Wastewater:  Sewage [ ] Industrial Process

Applicant: **217100**  
 Date Evaluated: **3-8-09-24-2526**  
 Property Size:  
 Property Recorded:

[ ] Spring [ ] Other  
 [ ] Cut  
 [ ] Mixed

P R O F I L E #	.1940 Landscape Position/ Slope%	Horizon Depth (IN.)	SOIL MORPHOLOGY .1941		OTHER PROFILE FACTORS				Profile Class & LTAR
			.1941 Structure/ Texture	.1941 Consistence Mineralogy	.1942 Soil Wetness/ Color	.1943 Soil Depth (IN.)	.1956 Sapro Class	.1944 Restr Horiz	
1	L 7%	0-20	SL	FR GRANSP					.3
		20-28	SCL	FR 1/2 K.S.P.	28"	FR			
2	L 5-6%	0-42	SL	FR GRANSP					.45
		42-48	SCL	FR 1/2 K.S.P.					
3	L								
4	L T								
5	L								

Description	Initial System	Repair System
Available Space (.1945)	✓	✓
System Type(s)	28"	28"
Site LTAR	48	45 → .3

Other Factors (.1946): \_\_\_\_\_  
 Site Classification (.1948): **75**  
 Evaluated By: **92**  
 Others Present:

COMMENTS: \_\_\_\_\_  
 \_\_\_\_\_  
 \_\_\_\_\_

<u>LANDSCAPE POSITIONS</u>	<u>GROUP</u>	<u>TEXTURES</u>	<u>.1955 LTAR</u>	<u>CONSISTENCE MOIST</u>	<u>WET</u>
R-RIDGE	I	S-SAND	1.2 - 0.8	VFR-VERY FRIABLE FR-FRIABLE FI-FIRM VFI-VERY FIRM EFI-EXTREMELY FIRM	NS-NON-STICKY SS-SLIGHTLY STICKY S-STICKY VS-VERY STICKY NP-NON-PLASTIC SP-SLIGHTLY STICKY P-PLASTIC VP-VERY PLASTIC
S-SHOULDER SLOPE		LS-LOAMY SAND			
L-LINEAR SLOPE	II	SL-SANDY LOAM	0.8 - 0.6		
FS-FOOT SLOPE		L-LOAM			
N-NOSE SLOPE	III	SI-SILT-	0.6 - 0.3		
H-HEAD SLOPE		SIL-SILT LOAM			
CC-CONCLAVE SLOPE		CL-CLAY LOAM			
CV-CONVEX SLOPE		SCL-SANDY CLAY LOAM			
T-TERRACE		SIC-SILTY CLAY			
FP-FLOOD PLAN	IV	C-CLAY	0.4 - 0.1		
		SC-SANDY CLAY			

STRUCTURE

- SG-SINGLE GRAIN
- M-MASSIVE
- CR-CRUMB
- GR-GRANULAR
- SBK-SUBANGULAR BLOCKY
- ABK-ANGULAR BLOCKY
- PL-PLATY
- PR-PRISMATIC

MINERALOGY

- SLIGHTLY EXPANSIVE
- EXPANSIVE

Show profile locations and other site features (dimensions, reference or benchmark, and North).

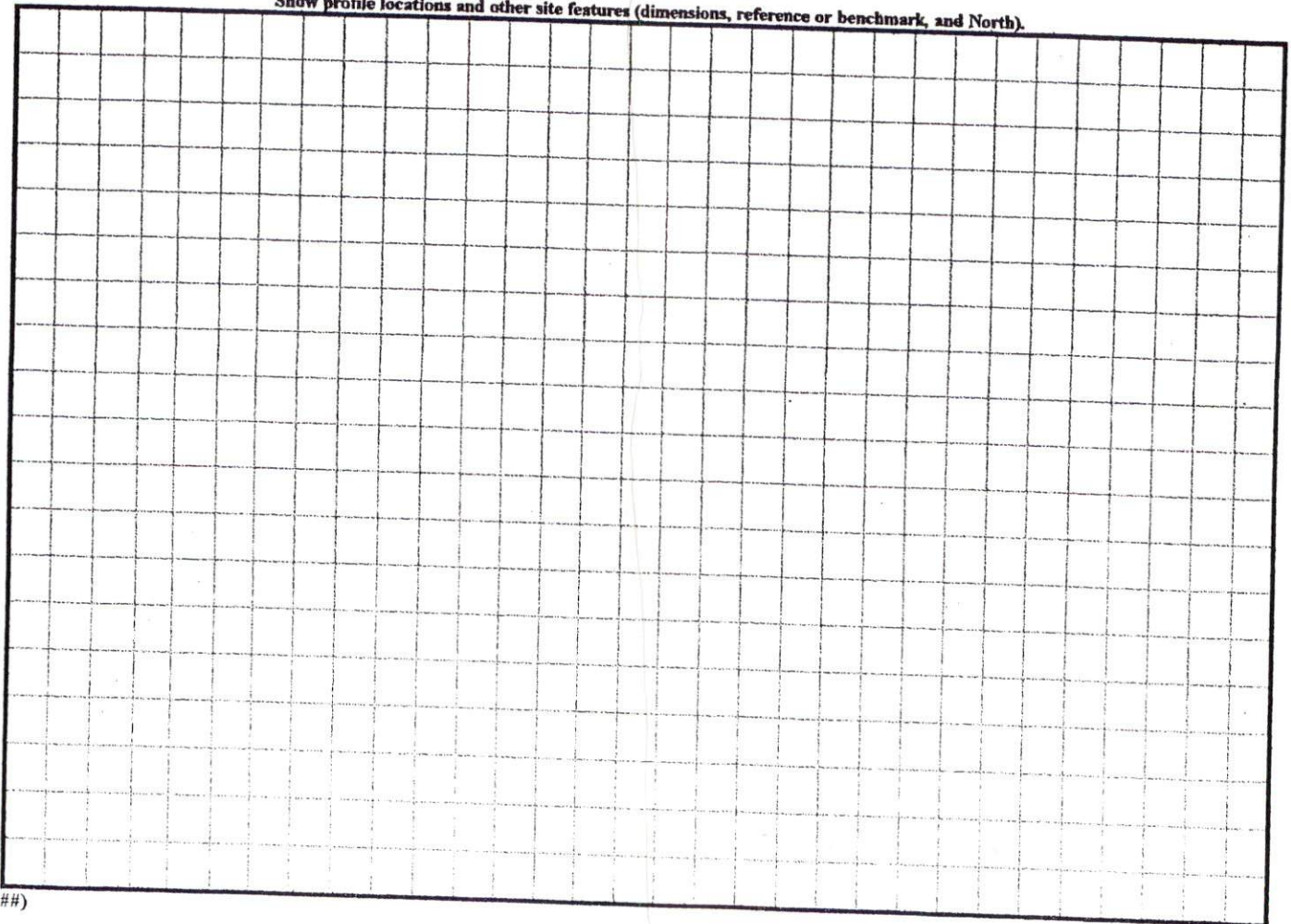



Date

Harnett County Health Department

1 and 2 and Lots 3 to have Joint Driveways.

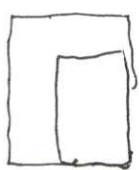

Repair Hill  
3506 Road

I hereby certify that I am the owner of the property shown and described hereon, which is located in the subdivision jurisdiction of Harnett County, North Carolina and that I hereby adopt this plan of subdivision with my free consent and establish minimum setback lines as noted. I further certify that I have not been involved as an owner, lessor, option holder or had any equitable interest in any property adjacent to or located directly across a street, easement or road right-of-way from the property shown and described hereon.

Date Feb 14 08

Owners J. H. Williams & Co.

*Michael D. Williams*

REGISTERED SURVEYOR

SITE PLAN APPROVAL  
 DISTRICT RA 30 USE DUPLEX  
 #BEDROOMS 3 BATHS 2 TOTAL 5  
30/21E

ZONED: RA-30

MINIMUM SETBACK REQUIREMENT

Front ----- 35'  
 Side ----- 10'  
 Rear ----- 25'  
 MINIMUM AREA: 30,000 sq. ft. (0.57 A)  
 MINIMUM ROAD FRONTAGE: 100 feet

DEED REFERENCE:

Deed Book 790, Page 59;

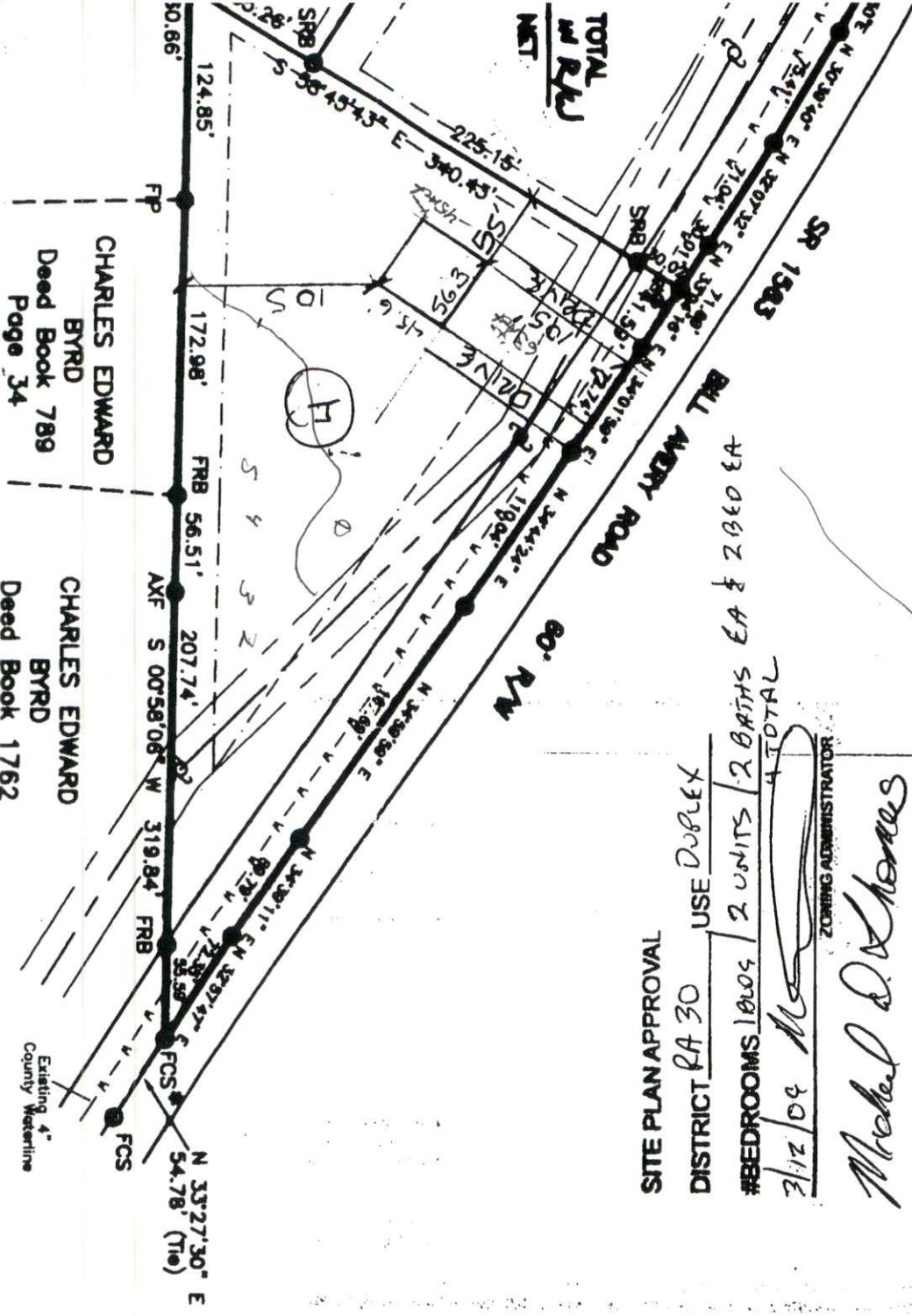

CHARLES EDWARD BYRD  
 Deed Book 789  
 Page 34

CHARLES EDWARD BYRD  
 Deed Book 1762

DEPARTMENT OF TRANSPORTATION  
 DIVISION OF HIGHWAYS

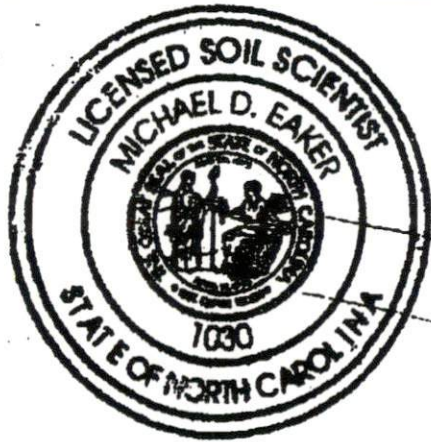

JH Holmes, Jr

6.81 ACRES TOTAL  
 0.75 ACRES in R/W  
 6.06 ACRES NET

Soil map

E. WOOD LEON WILKINSON  
 Deed Book 1230, Page 872

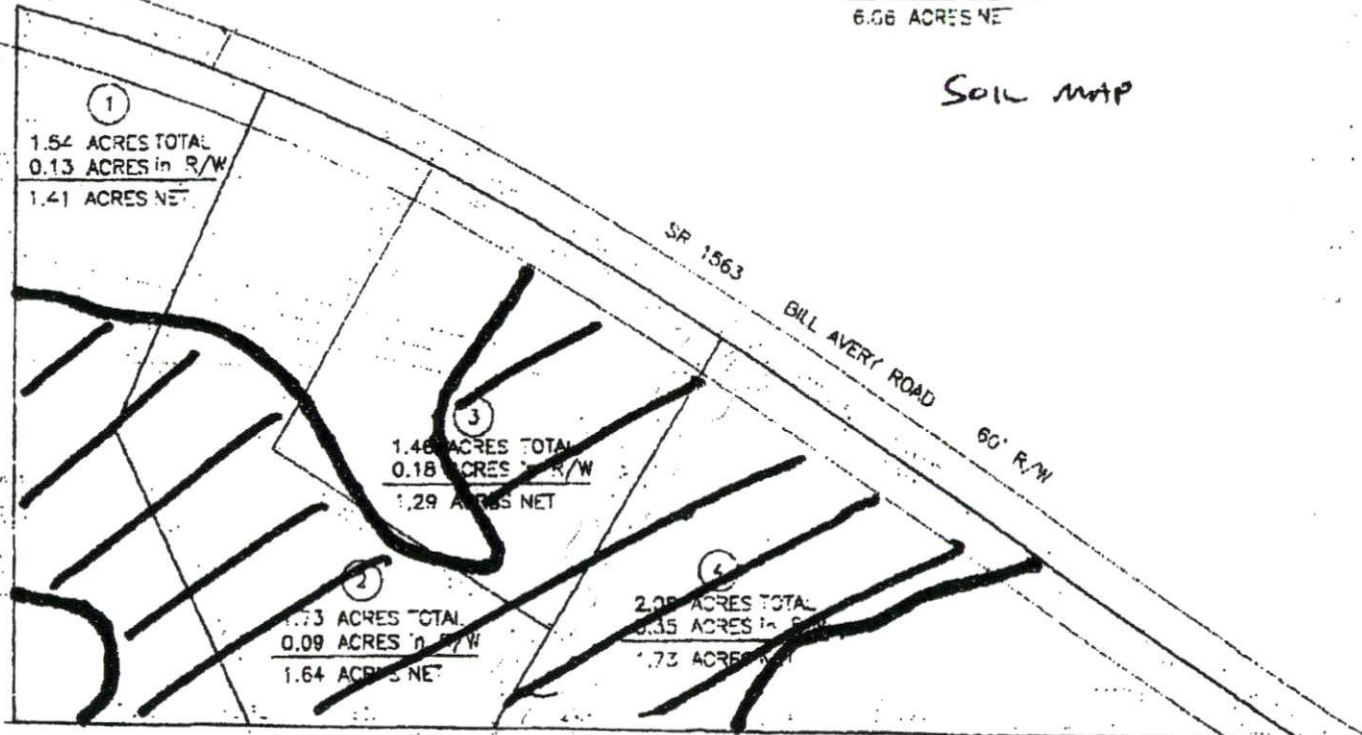

JAMES W. ROLINS  
 Deed Book 186, Page 438  
 Vol # 2002-81

CHARLES LEONARD  
 EYRD  
 Deed Book 785  
 Page 34  
 Vol # 2002-821

CHARLES STUART  
 EYRD  
 Deed Book 785  
 Page 798  
 Vol # 2003-521

□ = PS SOIL

▨ = UNIMITABLE SOIL