

### SOIL/SITE EVALUATION for ON-SITE WASTEWATER SYSTEM

Owner: \_\_\_\_\_ Applicant: \_\_\_\_\_  
 Address: \_\_\_\_\_ Date Evaluated: \_\_\_\_\_  
 Proposed Facility: \_\_\_\_\_ Design Flow (.1949): \_\_\_\_\_ Property Size: \_\_\_\_\_  
 Location of Site: \_\_\_\_\_ Property Recorded: \_\_\_\_\_  
 Water Supply:  Public  Individual  Well  Spring  Other  
 Evaluation Method:  Auger Boring  Pit  Cut  
 Type of Wastewater:  Sewage  Industrial Process  Mixed

P R O F I L E #	1940 Landscape Position/ Slope%	Horizon Depth (IN.)	SOIL MORPHOLOGY .1941		OTHER PROFILE FACTORS				Profile Class & LTAR
			.1941 Structure/ Texture	.1941 Consistence Mineralogy	.1942 Soil Wetness/ Color	.1943 Soil Depth (IN.)	.1956 Sapro Class	.1944 Restr Horiz	
1	L	0-12	SL	FR CL NSWP					.35
		12-18	SL	FR CL NSWP					
		18-36	SCL	SL FR SBK SSSP	30				
2	L	0-12	SL	FR CL NSWP					.35
		12-18	SCL	FR CL NSWP	20				
		18-36	SCL	SL FR SBK SSSP					
3	L	0-12	SL	FR CL NSWP					.33
		12-18	SCL	FR CL NSWP					
		18-36	SCL	SL FR SBK SSSP	30				

Description	Initial System	Repair System
Available Space (.1945)	/	/
System Type(s)		
Site LTAR	.35	.35 .3

Other Factors (.1946): \_\_\_\_\_  
 Site Classification (.1948): \_\_\_\_\_  
 Evaluated By: \_\_\_\_\_  
 Others Present: \_\_\_\_\_

COMMENTS: \_\_\_\_\_  
 \_\_\_\_\_  
 \_\_\_\_\_

<u>LANDSCAPE POSITIONS</u>	<u>GROUP</u>	<u>TEXTURES</u>	<u>.1955 LTAR</u>	<u>CONSISTENCE MOIST</u>	<u>WET</u>
R-RIDGE	I	S-SAND	1.2 - 0.8	VFR-VERY FRIABLE FR-FRIABLE FI-FIRM VFI-VERY FIRM EFI-EXTREMELY FIRM	NS-NON-STICKY SS-SLIGHTLY STICKY S-STICKY VS-VERY STICKY NP-NON-PLASTIC SP-SLIGHTLY STICKY P-PLASTIC VP-VERY PLASTIC
S-SHOULDER SLOPE		LS-LOAMY SAND			
L-LINEAR SLOPE	II	SL-SANDY LOAM	0.8 - 0.6		
FS-FOOT SLOPE		L-LOAM			
N-NOSE SLOPE	III	SI-SILT-	0.6 - 0.3		
H-HEAD SLOPE		SIL-SILT LOAM			
CC-CONCLAVE SLOPE		CL-CLAY LOAM			
CV-CONVEX SLOPE		SCL-SANDY CLAY LOAM			
T-TERRACE	IV	SIC-SILTY CLAY	0.4 - 0.1		
FP-FLOOD PLAN		C-CLAY			
		SC-SANDY CLAY			

STRUCTURE  
 SG-SINGLE GRAIN  
 M-MASSIVE  
 CR-CRUMB  
 GR-GRANULAR  
 SBK-SUBANGULAR BLOCKY  
 ABK-ANGULAR BLOCKY  
 PL-PLATY  
 PR-PRISMATIC

MINERALOGY  
 SLIGHTLY EXPANSIVE  
 EXPANSIVE

Show profile locations and other site features (dimensions, reference or benchmark, and North).

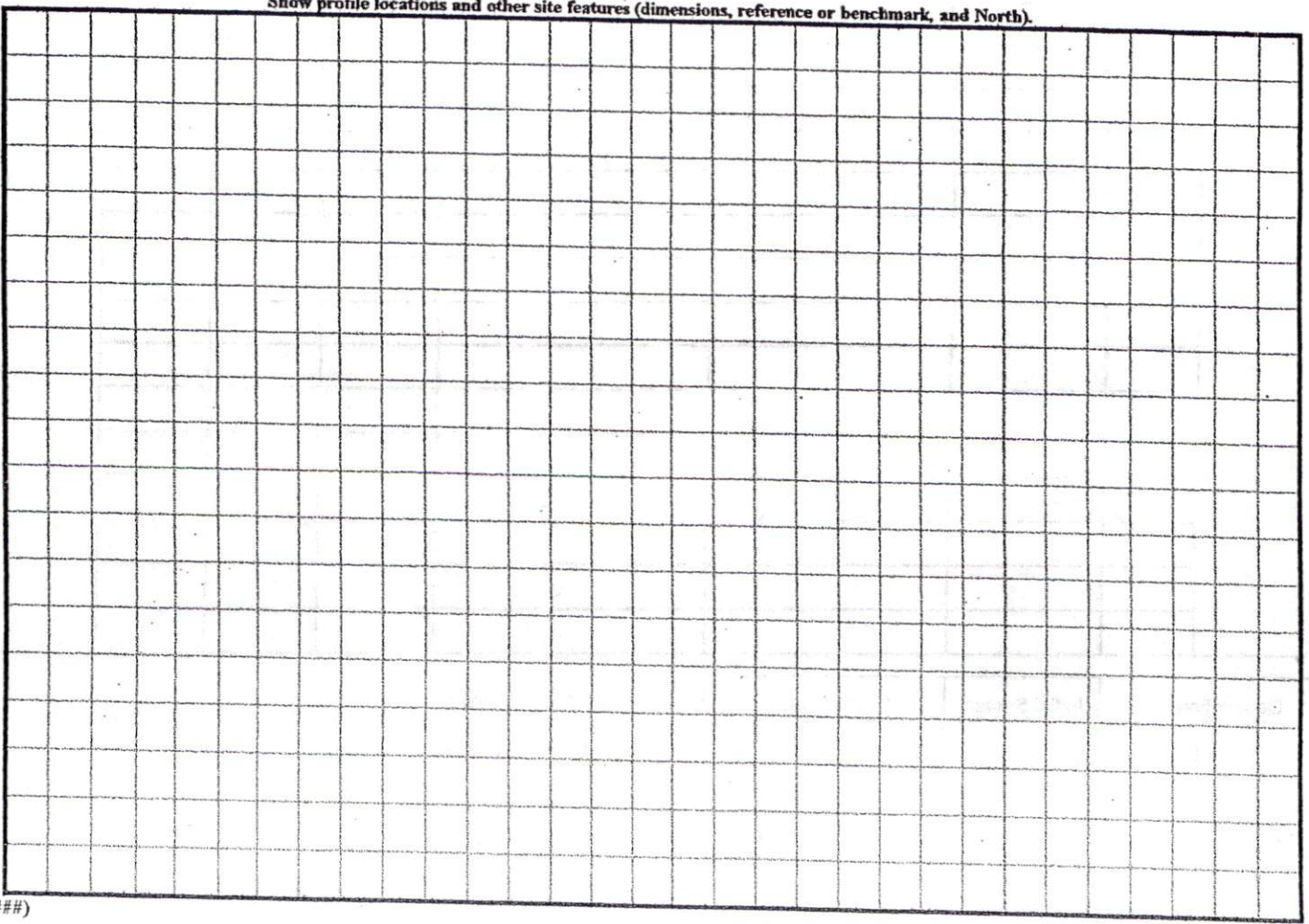

(#####)

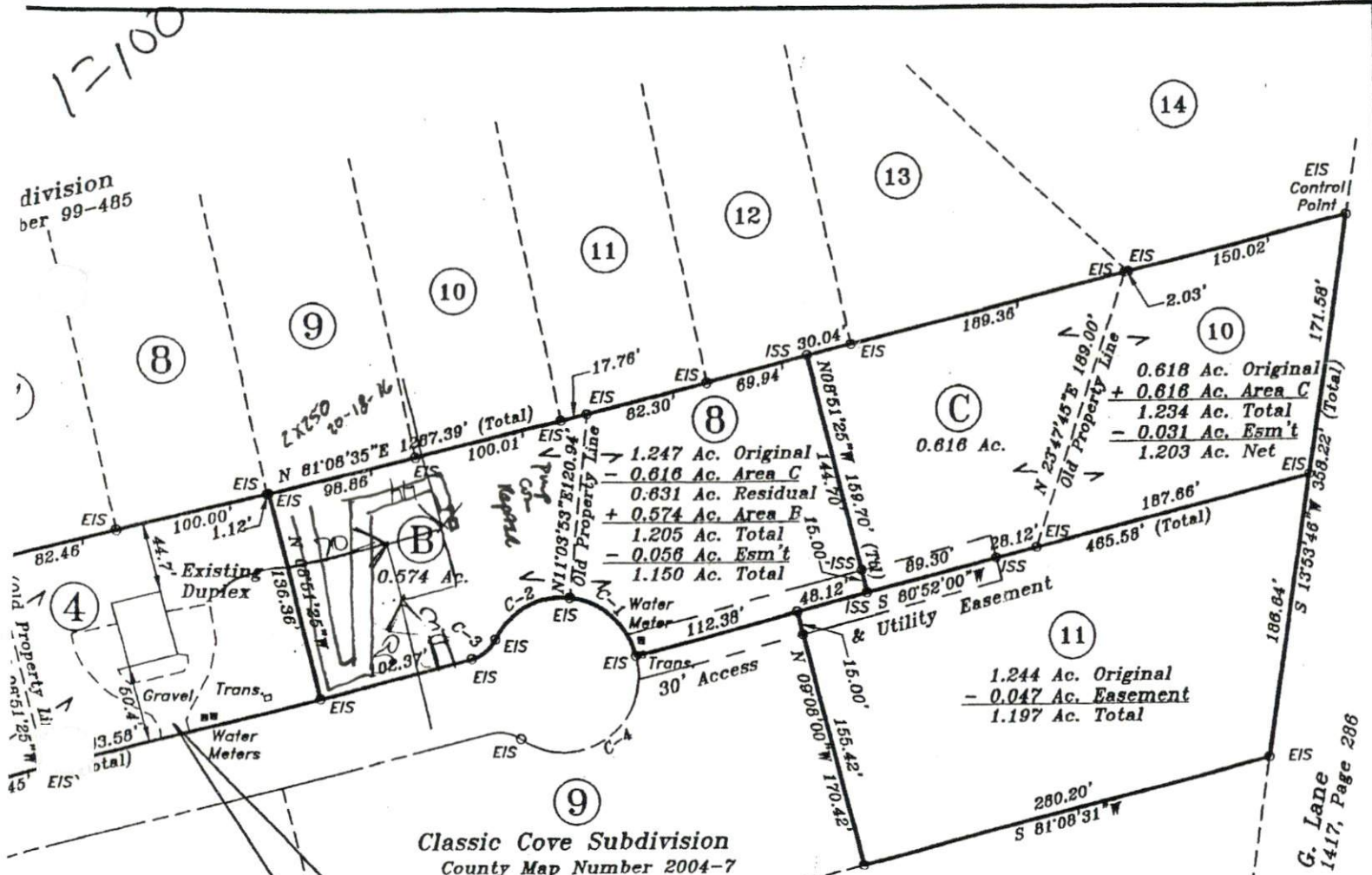

division  
ber 99-485

Classic Cove Subdivision  
County Map Number 2004-7

Area Summary Lot 4	
1.150 Ac.	Original
- 0.574 Ac.	Area B
0.576 Ac.	Residual
+ 0.574 Ac.	Area A
1.150 Ac.	Total

PLAN APPROVAL  
 DISTRICT BA30 USE Duplex  
 BEDROOMS 4  
1-2804 Jones

Don G. Lane  
 Deed Book 1417, Page 286

Recorded in Harnet  
 Register of  
 KIMBERLY S. H.  
 REGISTER OF  
 MAP NUMBER 206  
 DATE 1-21-04  
 ETT COUNTY, N.C.

SM Officer  
 [Signature]  
 Review the map or plat  
 is all statutory re  
 [Signature]  
 arnett  
 th Carolina

