



COMMENTS: \_\_\_\_\_  
 \_\_\_\_\_  
 \_\_\_\_\_

<u>LANDSCAPE POSITIONS</u>	<u>GROUP</u>	<u>TEXTURES</u>	<u>.1955 LTAR</u>	<u>CONSISTENCE MOIST</u>	<u>WET</u>
R-RIDGE	I	S-SAND	1.2 - 0.8	VFR-VERY FRIABLE	NS-NON-STICKY
S-SHOULDER SLOPE		LS-LOAMY SAND			
L-LINEAR SLOPE	II	SL-SANDY LOAM	0.8 - 0.6	FR-FRIABLE	SS-SLIGHTLY STICKY
FS-FOOT SLOPE		L-LOAM		FI-FIRM	S-STICKY
N-NOSE SLOPE	III	SI-SILT-	0.6 - 0.3	VFI-VERY FIRM	VS-VERY STICKY
H-HEAD SLOPE		SIL-SILT LOAM		EFI-EXTREMELY FIRM	NP-NON-PLASTIC
CC-CONCLAVE SLOPE		CL-CLAY LOAM			SP-SLIGHTLY STICKY
CV-CONVEX SLOPE		SCL-SANDY CLAY LOAM			P-PLASTIC
T-TERRACE	IV	SIC-SILTY CLAY	0.4 - 0.1		VP-VERY PLASTIC
FP-FLOOD PLAN		C-CLAY			
		SC-SANDY CLAY			

STRUCTURE  
 SG-SINGLE GRAIN  
 M-MASSIVE  
 CR-CRUMB  
 GR-GRANULAR  
 SBK-SUBANGULAR BLOCKY  
 ABK-ANGULAR BLOCKY  
 PL-PLATY  
 PR-PRISMATIC

MINERALOGY  
 SLIGHTLY EXPANSIVE  
 EXPANSIVE

Show profile locations and other site features (dimensions, reference or benchmark, and North).

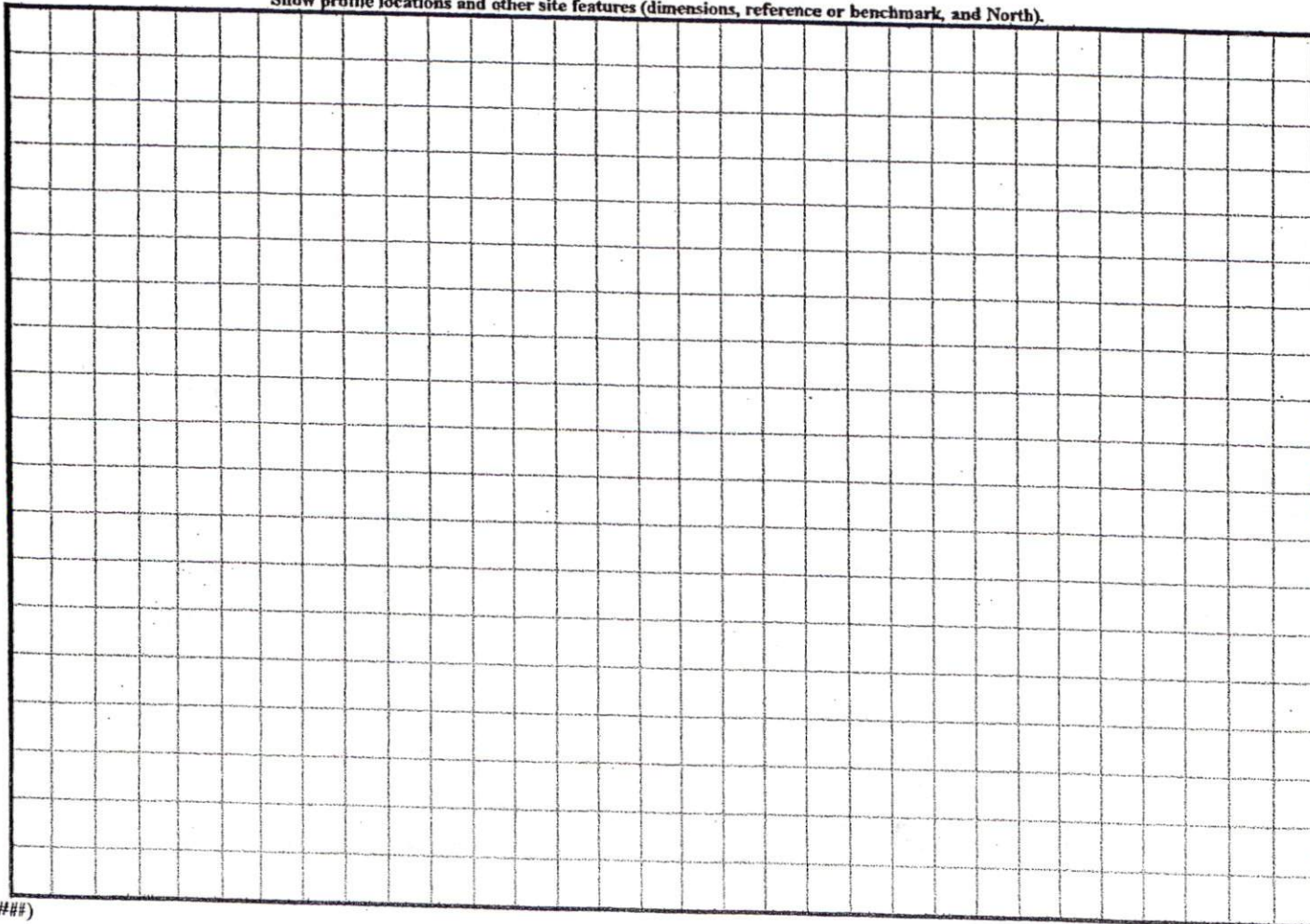

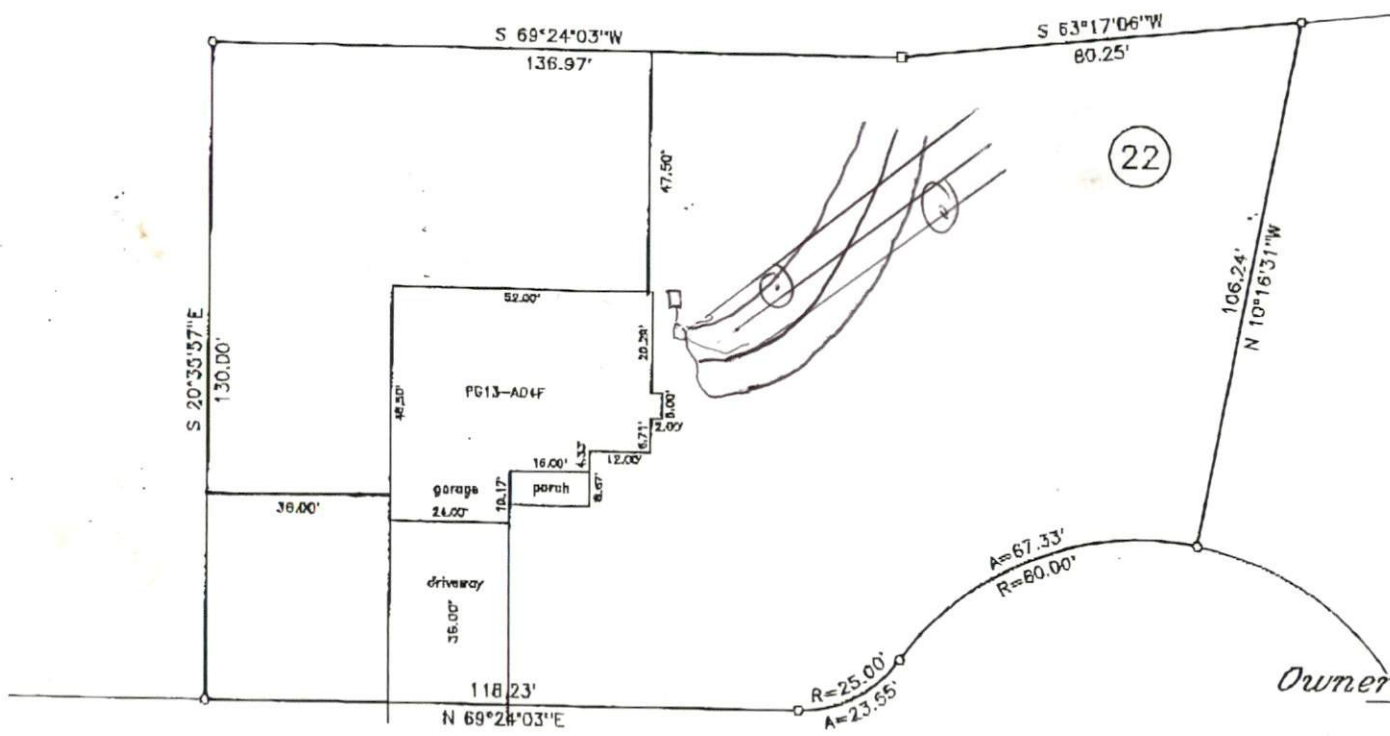

23

SITE PLAN APPROVAL  
 DISTRICT R-2003 USE SFR  
 #BEDROOMS 3  
4-28-04 ONB  
 ZONING ADMINISTRATOR  
 Owner: Measamer - West, LLC.

Frenchie Lane 50' R/W

PRELIMINARY  
 NOT FOR RECORDATION,  
 CONVEYANCES, OR SALES.

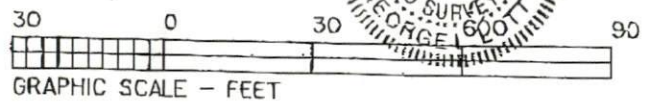

Subdivision: Carlie Hills, Section Two  
 Map Book \_\_\_\_\_ Page 99-245  
 Harnett County North Carolina  
 Scale 1" = 30' Date: 4/26/04 House No. \_\_\_\_\_  
 George L. Lott Surveyors  
 126 Rowland Circle Fayetteville N.C. 28301 488-8659  
 GeorgeLott.COM