

Initial Application Date: 4-13-04
~~3-15-04~~

Application # 04-56009227

COUNTY OF HARNETT LAND USE APPLICATION

Central Permitting

102 E. Front Street, Lillington, NC 27546

Phone: (910) 893-4759

Fax: (910) 893-2793

LANDOWNER: DSF. LLC. Mailing Address: Po Box 727
City: Dunn State: NC Zip: 28335 Phone #: 910-892-4345

APPLICANT: Danny Norris Mailing Address: Po Box 727
City: Dunn State: NC Zip: 28335 Phone #: 910-892-4345

PROPERTY LOCATION: SR #: 1141 SR Name: Alpine Rd.
Parcel: 03958710 0020 45 PIN: _____
Zoning: R20R Subdivision: Highland Forest Lot #: 5 Lot Size: _____
Flood Plain: X Parcel: 75 Watershed: N/A Deed Book/Page: 1915/316-321 Plat Book/Page: 2003-1165

DIRECTIONS TO THE PROPERTY FROM LILLINGTON: 27 W / (TL) on Buffalo Lake Rd. / (TL) on Alpine Rd.
(TL) on Highland Forest Dr. / (TL) on Camden Ct. West

PROPOSED USE:

- Single Family Dwelling (Size 48 x 31/2) # of Bedrooms 3 # Baths 2 1/2 Basement (w/w/o bath) _____ Garage 20x24 Deck PATIO
- Multi-Family Dwelling No. Units _____ No. Bedrooms/Unit _____
- Manufactured Home (Size _____ x _____) # of Bedrooms _____ Garage _____ Deck _____

- Comments: _____
- Number of persons per household spec.
 - Business Sq. Ft. Retail Space _____ Type _____
 - Industry Sq. Ft. _____ Type _____
 - Home Occupation (Size _____ x _____) # Rooms _____ Use _____
 - Accessory Building (Size _____ x _____) Use _____
 - Addition to Existing Building (Size _____ x _____) Use _____
 - Other _____

Water Supply: County Well (No. dwellings _____) Other _____

Sewage Supply: New Septic Tank Existing Septic Tank County Sewer Other _____

Erosion & Sedimentation Control Plan Required? YES NO

Structures on this tract of land: Single family dwellings _____ Manufactured homes _____ Other (specify) _____

Property owner of this tract of land own land that contains a manufactured home w/in five hundred feet (500') of tract listed above? YES NO

Required Property Line Setbacks:	Minimum	Actual	Minimum	Actual
Front	<u>35</u>	<u>45</u>	Rear	<u>25</u>
Side	<u>10</u>	<u>17'6"</u>	Corner	<u>-</u>
Nearest Building	<u>-</u>	<u>-</u>		

If permits are granted I agree to conform to all ordinances and the laws of the State of North Carolina regulating such work and the specifications or plans submitted. I hereby swear that the foregoing statements are accurate and correct to the best of my knowledge.

Danny Norris
Signature of Applicant

4-1-04
Date

This application expires 6 months from the date issued if no permits have been issued

A RECORDED SURVEY PLAT AND RECORDED DEED ARE REQUIRED WHEN APPLYING FOR A LAND USE PERMIT

929 4/15 S

DSF. LLC.

Lot # 5 Highland Forest

"The Greyson" @ 1898A

1" = 40'

Permit Copy

SITE PLAN APPROVAL

DISTRICT RA200 USE SFD

#BEDROOMS 3

4-14-04 QNB

ZONING ADMINISTRATOR

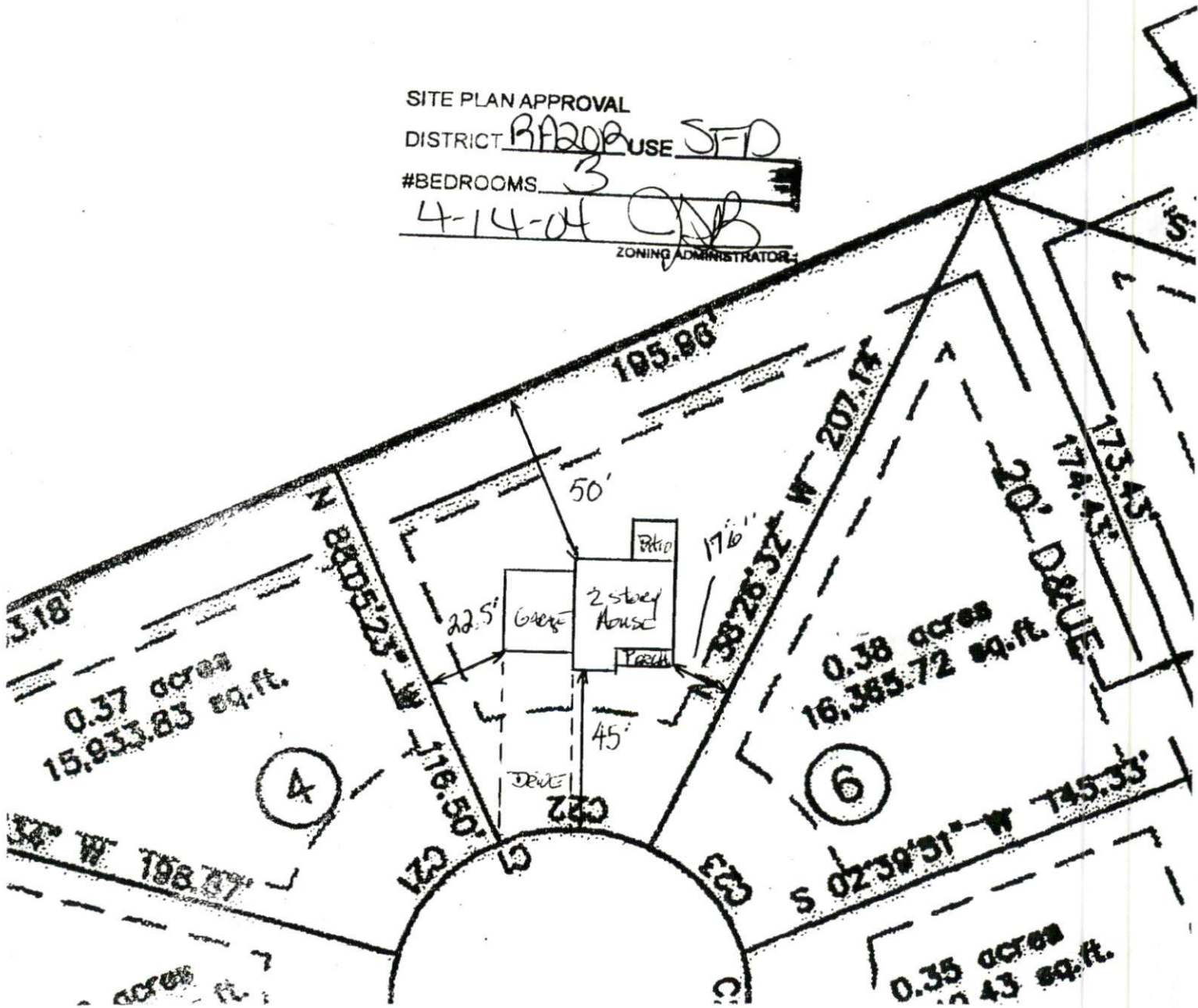



HARNETT COUNTY TAX ID #
 13 958710 000044
 13 958710 000045
 13 958710 000046
 4804 BY SCS

FOR REGISTRATION REGISTER OF DEEDS
 KIMBERLY S. HARGROVE
 HARNETT COUNTY, NC
 2004 APR 08 01:34:46 PM
 BK:1915 PG:318-321 FEE:\$20.00
 NC REV STAMP:\$96.00
 INSTRUMENT # 2004006424

NORTH CAROLINA GENERAL WARRANTY DEED

Excise Tax:

Parcel Identifier No. _____ Verified by _____ County on the _____ day of _____, 20____
 By: _____

Mai/Box to: Grantee

This instrument was prepared by: R. Daniel Rizzo, Attorney at Law

Brief description for the Index: Lots 4, 5, and 6 Highland Forest

THIS DEED made this 24th day of March, 2004, by and between

GRANTOR	GRANTEE
NPS ASSOCIATES, a North Carolina Partnership P. O. Box 727 Dunn, NC 28335	DSF, LLC, a North Carolina Limited Liability Company P. O. Box 727 Dunn, NC 28335

Enter in appropriate block for each party: name, address, and, if appropriate, character of entity, e.g. corporation or partnership.

The designation Grantor and Grantee as used herein shall include said parties, their heirs, successors, and assigns, and shall include singular, plural, masculine, feminine or neuter as required by context.

WITNESSETH, that the Grantor, for a valuable consideration paid by the Grantee, the receipt of which is hereby acknowledged, has and by these presents does grant, bargain, sell and convey unto the Grantee in fee simple, all that certain lot or parcel of land situated in the City of _____, Barbecue Township, Harnett County, North Carolina and more particularly described as follows:

See Schedule "A" attached hereto and made a part hereof.

The property hereinabove described was acquired by Grantor by instrument recorded in Book 1758 page 949

A map showing the above described property is recorded in Plat Book 2003-1163 page _____ and 2003-1165