

Initial Application Date: 4-13-04

Application # 14-50009225

COUNTY OF HARNETT LAND USE APPLICATION

Central Permitting 102 E. Front Street, Lillington, NC 27546 Phone: (910) 893-4759 Fax: (910) 893-2793

LANDOWNER: Alfred Investors  
CAVINNESS LAND DEVELOPMENT Mailing Address: 559 EXECUTIVE CTR, STE 101  
City: FAYETTEVILLE State: NC Zip: 28305 Phone #: 481-0505

APPLICANT: SAME AS ABOVE Mailing Address: \_\_\_\_\_  
City: \_\_\_\_\_ State: \_\_\_\_\_ Zip: \_\_\_\_\_ Phone #: \_\_\_\_\_

PROPERTY LOCATION: SR #: \_\_\_\_\_ SR Name: ALPINE  
Parcel: 03 958 710 0020 26 PIN: 9586-89-1221  
Zoning: RA20R Subdivision: SUMMIT Lot #: 66 Lot Size: .41 ACRE  
Flood Plain: X Parcel: 0075 Watershed: NA Deed Book/Page: OTP Plat Book/Page: 2003/913

DIRECTIONS TO THE PROPERTY FROM LILLINGTON: Hwy 27 TO BUFFALO NC RD. LEFT  
ON ALPINE - LEFT ON TIMBERLINE

PROPOSED USE:

- Sg. Family Dwelling (Size 74x55) # of Bedrooms 4 # Baths 2.5 Basement (w/wo bath) \_\_\_\_\_ Garage  Deck
- Multi-Family Dwelling No. Units \_\_\_\_\_ No. Bedrooms/Unit \_\_\_\_\_
- Manufactured Home (Size x) # of Bedrooms \_\_\_\_\_ Garage \_\_\_\_\_ Deck \_\_\_\_\_

Comments: \_\_\_\_\_

- Number of persons per household 5 ppl
- Business Sq. Ft. Retail Space \_\_\_\_\_ Type \_\_\_\_\_
- Industry Sq. Ft. \_\_\_\_\_ Type \_\_\_\_\_
- Home Occupation (Size x) # Rooms \_\_\_\_\_ Use \_\_\_\_\_
- Accessory Building (Size x) Use \_\_\_\_\_
- Addition to Existing Building (Size x) Use \_\_\_\_\_
- Other \_\_\_\_\_

Water Supply:  County  Well (No. dwellings \_\_\_\_\_)  Other \_\_\_\_\_  
Sewage Supply:  New Septic Tank  Existing Septic Tank  County Sewer  Other \_\_\_\_\_  
Erosion & Sedimentation Control Plan Required? YES NO

Structures on this tract of land: Single family dwellings \_\_\_\_\_ Manufactured homes \_\_\_\_\_ Other (specify) \_\_\_\_\_

Property owner of this tract of land own land that contains a manufactured home w/in five hundred feet (500') of tract listed above? YES NO

Required Property Line Setbacks:	Minimum	Actual	Minimum	Actual
Front	<u>35</u>	<u>36</u>	<u>2.5</u>	<u>52 1/2</u>
Side	<u>10</u>	<u>15</u>	<u>20</u>	<u>30</u>
Nearest Building	_____	_____	_____	_____

If permits are granted I agree to conform to all ordinances and the laws of the State of North Carolina regulating such work and the specifications or plans submitted. I hereby swear that the foregoing statements are accurate and correct to the best of my knowledge.

\_\_\_\_\_  
Signature of Owner or Owner's Agent

3-10-04  
Date

\*\*This application expires 6 months from the date issued if no permits have been issued\*\*

A RECORDED SURVEY PLAT AND RECORDED DEED ARE REQUIRED WHEN APPLYING FOR A LAND USE PERMIT

918 4/13 S

"CASTLEROCK DRIVE" 50' R/W

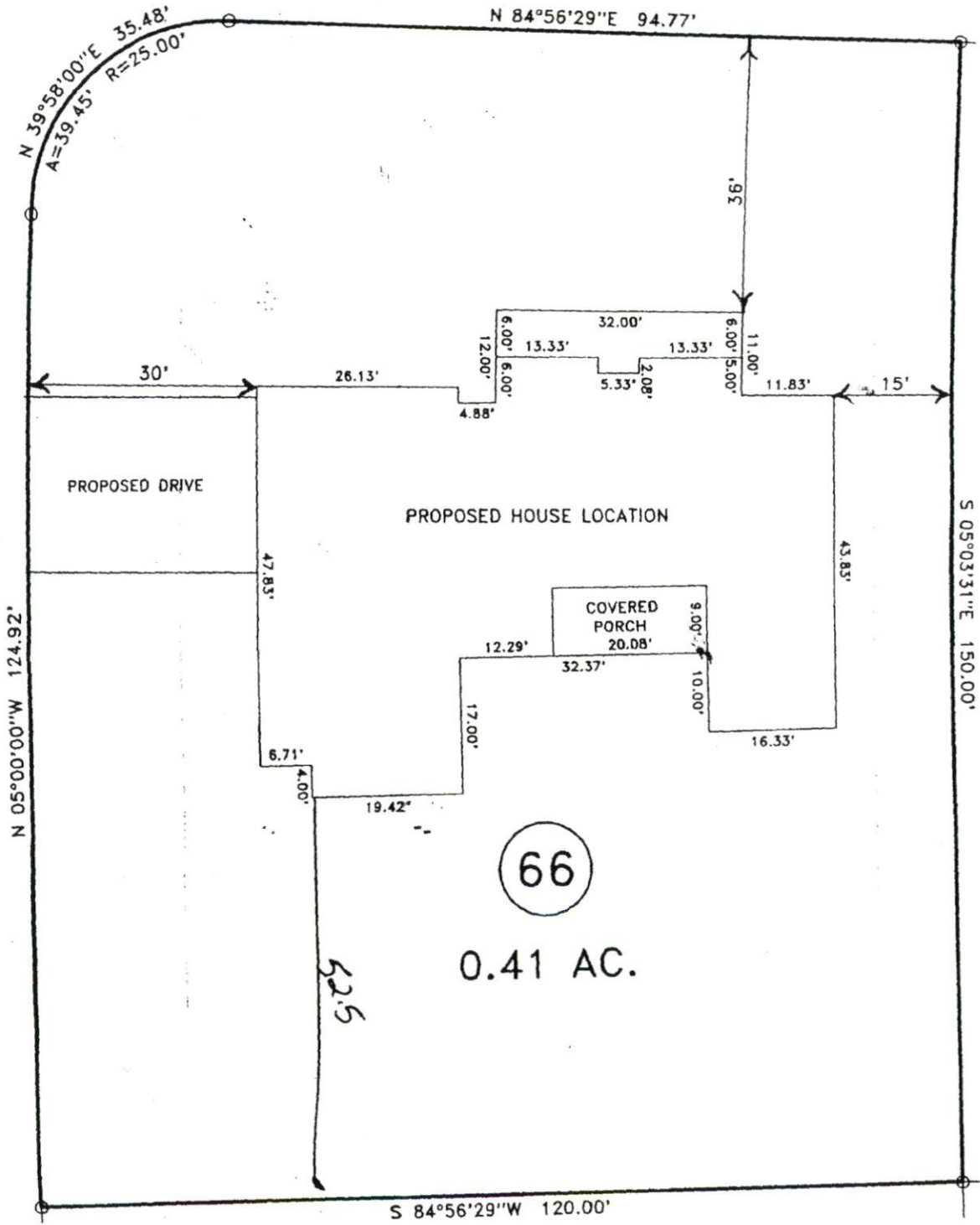

66

0.41 AC.

67