

HTE 04-5-9225

IMPROVEMENT PERMIT

20452

Be it ordained by the Harnett County Board of Health as follows: Section III, Item B. "No Person shall begin construction of any building at which a septic tank system is to be used for disposal of sewage without first obtaining a written permit from the Harnett County Health Department."

Name: (owner) CAVINESS Land Dev New Installation Septic Tank
Property Location: SR# 1141 Repairs Nitrification Line

Subdivision The Summit Lot # 66

Tax ID # _____ Quadrant # _____

Number of Bedrooms Proposed: 4 (74x55) Lot Size: 0.41 AC

Basement with Plumbing: Garage: PLEASE NOTE THAT IF PLUMBING IS STUB OUT SHALLOW (GROUND LEVEL OR HIGHER) PUMP MAY NOT BE REQUIRED MUST MEET ON SITE

Water Supply: Well Public Community

Distance From Well: 50 ft.

Following is the minimum specifications for sewage disposal system on above captioned property. Subject to final approval.

Type of system: Conventional Other Pump to 25% Reduction SYSTEM

Size of tank: Septic Tank: 1000 gallons Pump Tank: 1000 gallons

Subsurface Drainage Field No. of ditches 3 exact length of each ditch 70 ft. width of ditches 3 ft. depth of ditches 18 1/4 in.

French Drain Required: _____ Linear feet of 25% Reduction system

Date: 04-19-04

This permit is subject to revocation if site plans or intended use change.

Signed: Joe L. W. ...
Environmental Health Specialist

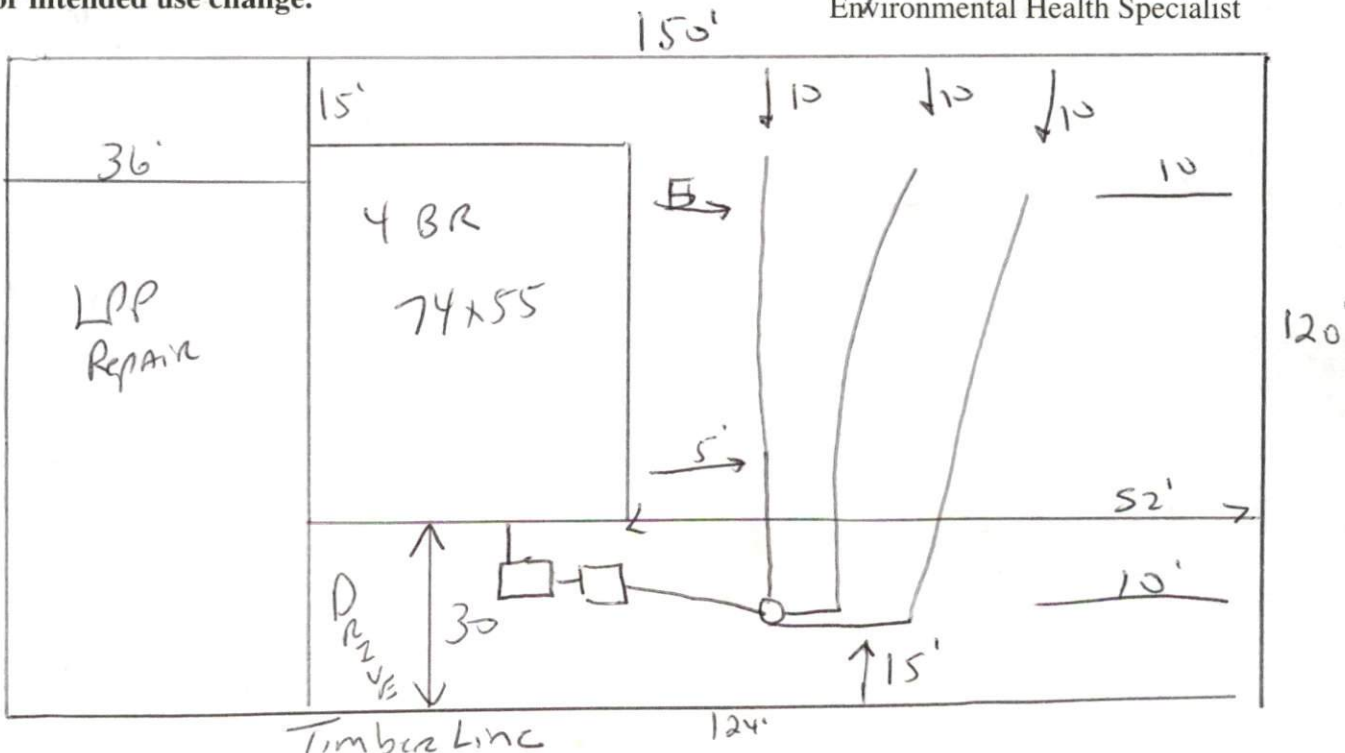

NOTE IF USING Chamber must place washed stone along sides must meet onsite

HARNETT COUNTY DEPARTMENT OF PUBLIC HEALTH
AUTHORIZATION TO CONSTRUCT

Authorization is hereby given to construct a wastewater system to the specifications described by Harnett County Department of Public Health, Improvement Permit # 20452. This authorization shall be valid for a period not to exceed five (5) years from the date of issuance. *This authorization will be invalid if ownership, site plans, or intended use change.*

Caviness Land Dev.
Name _____ Telephone # _____

Address _____

1141
Property Location SR# _____ Road Name _____
The Summit 66 4(74x55) 4/0c
Subdivision Lot # # Bedrooms Proposed Lot Size

TYPE OF SYSTEM

New Installation [] Repair Septic Tank Nitrification Lines
[] Conventional Other Pump to 25% Reduction SYSTEM
[] Basement [] With Plumbing [] Without Plumbing

Water Supply: [] Well Public Water Supply Minimum Well Setback: 50 Ft.
Septic Tank 1000 gal Pump Chamber 1000 gal

NITRIFICATION FIELD SPECIFICATIONS

Number of fields 1 # of lines per field 3 Length of lines 70 Ft.
Width of ditches 3 ft. Depth of ditches 18-24 inches
French Drain: Linear feet required _____ Depth of gravel _____

No wastewater system shall be covered or placed into use by any person until an inspection by the Harnett County Health Department has determined that the system has been installed according to the conditions of the Improvement Permit and that a valid Operations Permit has been issued.

Joe West RS 04-19-04
Signature of Authorized Agent for Harnett County Date