

HTE 04-59143

IMPROVEMENT PERMIT

20445

Be it ordained by the Harnett County Board of Health as follows: Section III, Item B. "No Person shall begin construction of any building at which a septic tank system is to be used for disposal of sewage without first obtaining a written permit from the Harnett County Health Department."

Name: (owner) Danny Norris
Property Location: SR# 1141
New Installation, Septic Tank, Repairs, Nitrification Line

Subdivision Highland Forest Lot # 63

Tax ID # Quadrant #

Number of Bedrooms Proposed: 3 (50x34) Lot Size: .38 ac

Basement with Plumbing: Garage: X

Water Supply: Well, Public, Community

Distance From Well: 50 ft.

Following is the minimum specifications for sewage disposal system on above captioned property. Subject to final approval.

Type of system: Conventional, Other 25% Reduction System

Size of tank: Septic Tank: 1000 gallons Pump Tank: gallons

Subsurface Drainage Field No. of ditches 1 exact length of each ditch 150 ft. width of ditches 3 ft. depth of ditches 18-30 in.

French Drain Required: Linear feet 25% Reduction System

Date: 07-22-04

This permit is subject to revocation if site plans or intended use change.

Signed: Jon W. [Signature] Environmental Health Specialist

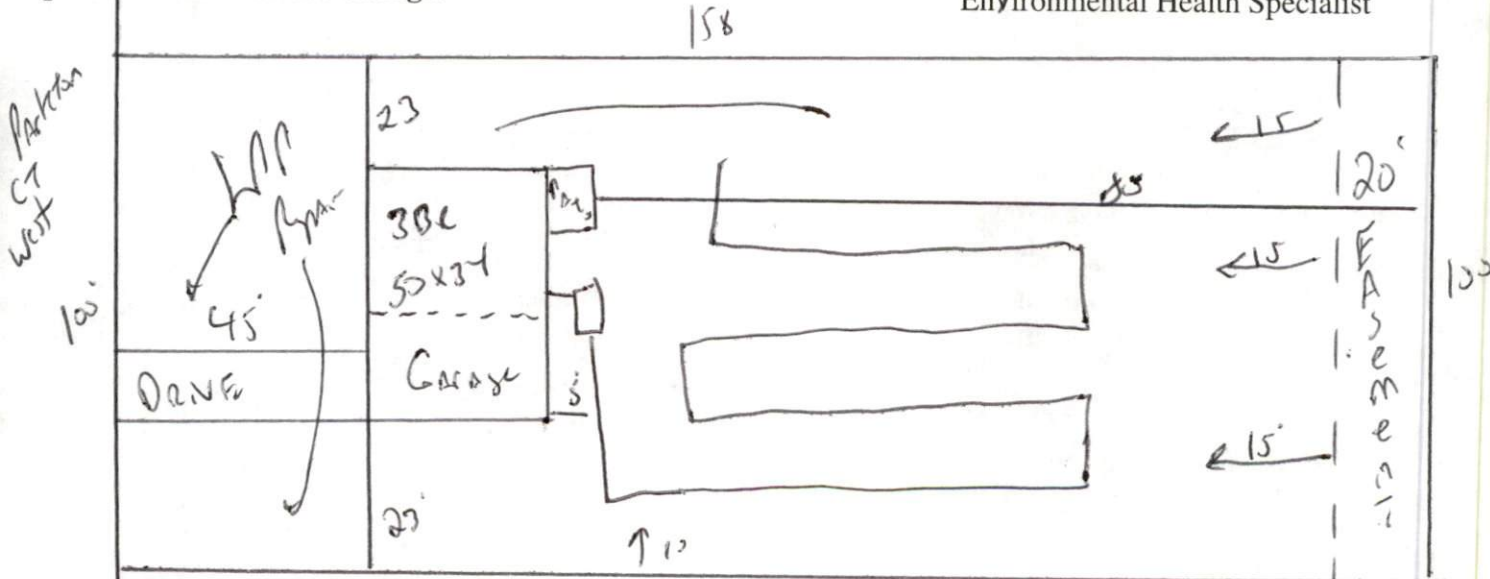

STUB out Plumbing shallow MAINTAIN All set Backs STAY 15' from Top of Ditch I Pusing Chamber must Place Washed Stone Along side to Prevent Crossing

HARNETT COUNTY DEPARTMENT OF PUBLIC HEALTH
AUTHORIZATION TO CONSTRUCT

Authorization is hereby given to construct a wastewater system to the specifications described by Harnett County Department of Public Health, Improvement Permit # 20445. This authorization shall be valid for a period not to exceed five (5) years from the date of issuance. *This authorization will be invalid if ownership, site plans, or intended use change.*

Name Danny Norris Telephone # _____

Address _____

1141

Property Location SR# _____ Road Name _____
Highland Forest 63 3(50x74) 38ac
Subdivision Lot # # Bedrooms Proposed Lot Size

TYPE OF SYSTEM

New Installation [] Repair [] Septic Tank [] Nitrification Lines
[] Conventional [] Other 25% Reduction SYSTEM
[] Basement [] With Plumbing [] Without Plumbing

Water Supply: [] Well Public Water Supply Minimum Well Setback: 50 Ft.
Septic Tank 1000 gal Pump Chamber _____ gal

NITRIFICATION FIELD SPECIFICATIONS

Number of fields 1 # of lines per field 1 Length of lines 150 Ft.
Width of ditches 3 ft. Depth of ditches 18-30 inches of 25% Reduction SYSTEM
French Drain: Linear feet required _____ Depth of gravel _____

No wastewater system shall be covered or placed into use by any person until an inspection by the Harnett County Health Department has determined that the system has been installed according to the conditions of the Improvement Permit and that a valid Operations Permit has been issued.

Signature of Authorized Agent for Harnett County Joe West RS Date 04-22-04