

HTE 04-5-8932

IMPROVEMENT PERMIT

20695

Be it ordained by the Harnett County Board of Health as follows: Section III, Item B. "No Person shall begin construction of any building at which a septic tank system is to be used for disposal of sewage without first obtaining a written permit from the Harnett County Health Department."

Name: (owner) Danny Morris New Installation Septic Tank
Property Location: SR# 1141 Repairs Nitrification Line

Subdivision Highland Forest Lot # 45

Tax ID # _____ Quadrant # _____

Number of Bedrooms Proposed: 3 (48x36) Lot Size: 0.42 ac

Basement with Plumbing: Garage: STUB OUT Plumbing Shallow

Water Supply: Well Public Community where shown And Pump may not

Distance From Well: 50 ft. Be Required - meet onsite

Following is the minimum specifications for sewage disposal system on above captioned property. Subject to final approval.

Type of system: Conventional Other Pump to 25% Reduction SYSTEM

Size of tank: Septic Tank: 1000 gallons Pump Tank: 1000 gallons

Subsurface Drainage Field No. of ditches 2 exact length of each ditch 75 ft. width of ditches 3 ft. depth of ditches 18-24 in.

French Drain Required: _____ Linear feet of 25% Reduction SYSTEM

Date: 03-18-04

This permit is subject to revocation if site plans or intended use change.

Signed: [Signature]
Environmental Health Specialist

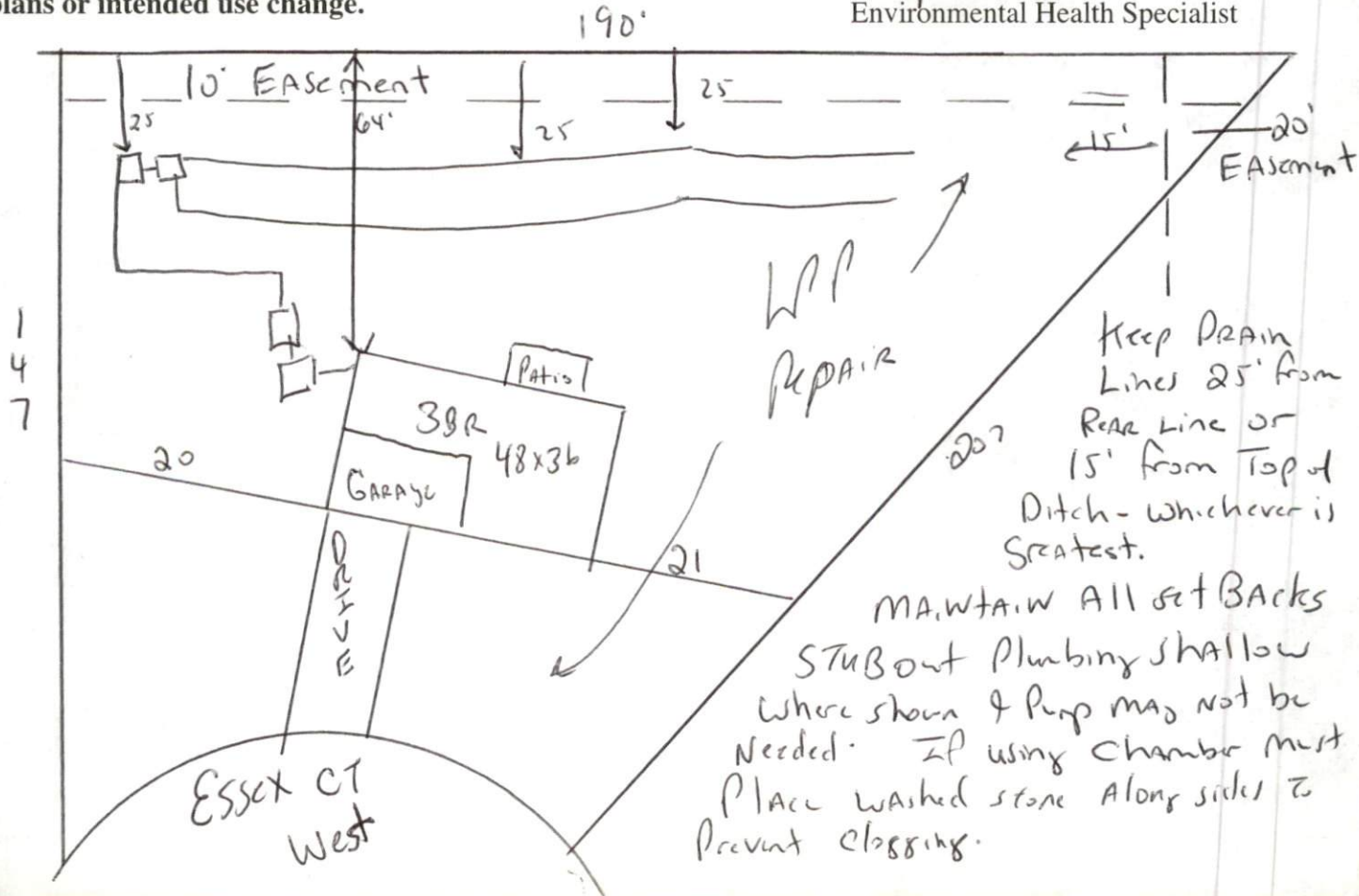

HARNETT COUNTY DEPARTMENT OF PUBLIC HEALTH
AUTHORIZATION TO CONSTRUCT

Authorization is hereby given to construct a wastewater system to the specifications described by Harnett County Department of Public Health, Improvement Permit # 20695. This authorization shall be valid for a period not to exceed five (5) years from the date of issuance. *This authorization will be invalid if ownership, site plans, or intended use change.*

Danny Norris

Name

Telephone #

Address

1141

Property Location SR#

Road Name

Highland Forest

Lot #

Bedrooms Proposed

Lot Size

45

3(48x36)

0.42 ac

TYPE OF SYSTEM

New Installation [] Repair [] Septic Tank Nitrification Lines

[] Conventional [] Other Pumps 25% Reduction SYSTEM

[] Basement [] With Plumbing [] Without Plumbing

Water Supply: [] Well Public Water Supply Minimum Well Setback: _____ Ft.

Septic Tank 1000 gal Pump Chamber 1000 gal

NITRIFICATION FIELD SPECIFICATIONS

Number of fields 1 # of lines per field 2 Length of lines 75 Ft.

Width of ditches 3 ft. Depth of ditches 18.24 inches 25% Reduction SYSTEM

French Drain: Linear feet required _____ Depth of gravel _____

No wastewater system shall be covered or placed into use by any person until an inspection by the Harnett County Health Department has determined that the system has been installed according to the conditions of the Improvement Permit and that a valid Operations Permit has been issued.

Joe W. JARS

Signature of Authorized Agent for Harnett County

03-18-04

Date