

HTE 04-5-8913

# IMPROVEMENT PERMIT

20720

Be it ordained by the Harnett County Board of Health as follows: Section III, Item B. "No Person shall begin construction of any building at which a septic tank system is to be used for disposal of sewage without first obtaining a written permit from the Harnett County Health Department."

Name: (owner) WILLIAM BELKER  New Installation  Septic Tank  
 Property Location: SR# OLD US 421  Repairs  Nitrification Line

Subdivision MAMIE BELL Lot # 54

Tax ID # \_\_\_\_\_ Quadrant # \_\_\_\_\_

Number of Bedrooms Proposed: 3 Lot Size: .59 AC

Basement with Plumbing:  Garage:

Water Supply:  Well  Public  Community

Distance From Well: 100 ft.

**Following is the minimum specifications for sewage disposal system on above captioned property. Subject to final approval.**

Type of system:  Conventional  Other \_\_\_\_\_

Size of tank: Septic Tank: 1000 gallons Pump Tank: \_\_\_\_\_ gallons

Subsurface Drainage Field: No. of ditches 3 exact length of each ditch 80 ft. width of ditches 3 ft. depth of ditches 18-22 in.

French Drain Required: \_\_\_\_\_ Linear feet

Date: 3/15/04

Signed: [Signature] ES (OLIVER TOLKSDORF)  
 Environmental Health Specialist

**This permit is subject to revocation if site plans or intended use change.**

- \* MAINTAIN ALL SETBACKS
- \* CALL WITH ANY QUESTIONS PRIOR TO INSTALLATION
- \* START LINES @ 18" DEEP

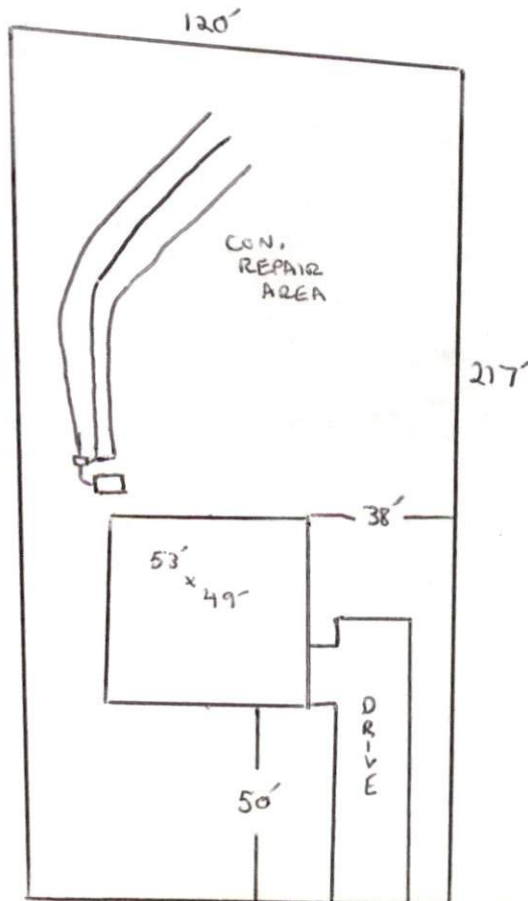

HARNETT COUNTY DEPARTMENT OF PUBLIC HEALTH  
AUTHORIZATION TO CONSTRUCT

Authorization is hereby given to construct a wastewater system to the specifications described by Harnett County Department of Public Health, Improvement Permit # 20720. This authorization shall be valid for a period not to exceed five (5) years from the date of issuance. ***This authorization will be invalid if ownership, site plans, or intended use change.***

WILLIAM BELKER 263-2700  
Name Telephone #

PO Box 55 ST. PAULS NC 28384  
Address

OLD US 421  
Property Location SR# Road Name

MAMIE BELL 54 3 .59AC  
Subdivision Lot # # Bedrooms Proposed Lot Size

**TYPE OF SYSTEM**

New Installation [ ] Repair  Septic Tank  Nitrification Lines

Conventional [ ] Other \_\_\_\_\_

[ ] Basement [ ] With Plumbing [ ] Without Plumbing

Water Supply: [ ] Well  Public Water Supply Minimum Well Setback: 1000 Ft.

Septic Tank 1000 gal Pump Chamber \_\_\_\_\_ gal

**NITRIFICATION FIELD SPECIFICATIONS**

Number of fields 1 # of lines per field 3 Length of lines 80 Ft.

Width of ditches 3 ft. Depth of ditches 18-22 inches

French Drain: Linear feet required \_\_\_\_\_ Depth of gravel \_\_\_\_\_

No wastewater system shall be covered or placed into use by any person until an inspection by the Harnett County Health Department has determined that the system has been installed according to the conditions of the Improvement Permit and that a valid Operations Permit has been issued.

[Signature] RS  
Signature of Authorized Agent for Harnett County

3/15/04  
Date