

**SOIL/SITE EVALUATION
 for ON-SITE WASTEWATER SYSTEM**

Owner: _____ Applicant: _____
 Address: _____ Date Evaluated: _____
 Proposed Facility: _____ Design Flow (.1949): _____ Property Size: _____
 Location of Site: _____ Property Recorded: _____
 Water Supply: Public Individual Well Spring Other
 Evaluation Method: Auger Boring Pit Cut
 Type of Wastewater: Sewage Industrial Process Mixed

P R O F I L E #	.1940 Landscape Position/ Slope%	Horizon Depth (IN.)	SOIL MORPHOLOGY .1941		OTHER PROFILE FACTORS				Profile Class & LTAR	
			.1941 Structure/ Texture	.1941 Consistence Mineralogy	.1942 Soil Wetness/ Color	.1943 Soil Depth (IN.)	.1956 Sapro Class	.1944 Restr Horiz		
1	L	0-8	SL	FR GR NSMP					.35	
		8-48	SL CLAY	SL FRM - SBK SSSP	42					
2	L	0-5	SL	FR GR NSMP	40				.35	
		5-48	SL CLAY	SL FRM - SBK SSSP						

Description	Initial System	Repair System
Available Space (.1945)	/	/
System Type(s)	/	/
Site LTAR	.46	.36

Other Factors (.1946): _____
 Site Classification (.1948): _____
 Evaluated By: _____
 Others Present: _____

COMMENTS: _____

<u>LANDSCAPE POSITIONS</u>	<u>GROUP</u>	<u>TEXTURES</u>	<u>.1955 LTAR</u>	<u>CONSISTENCE MOIST</u>	<u>WET</u>
R-RIDGE	I	S-SAND	1.2 - 0.8	VFR-VERY FRIABLE FR-FRIABLE FI-FIRM VFI-VERY FIRM EFI-EXTREMELY FIRM	NS-NON-STICKY SS-SLIGHTLY STICKY S-STICKY VS-VERY STICKY NP-NON-PLASTIC SP-SLIGHTLY STICKY P-PLASTIC VP-VERY PLASTIC
S-SHOULDER SLOPE		LS-LOAMY SAND			
L-LINEAR SLOPE	II	SL-SANDY LOAM	0.8 - 0.6		
FS-FOOT SLOPE		L-LOAM			
N-NOSE SLOPE	III	SI-SILT-	0.6 - 0.3		
H-HEAD SLOPE		SIL-SILT LOAM			
CC-CONCLAVE SLOPE		CL-CLAY LOAM			
CV-CONVEX SLOPE		SCL-SANDY CLAY LOAM			
T-TERRACE		SICL-SILTY CLAY LOAM			
FP-FLOOD PLAN	IV	SIC-SILTY CLAY	0.4 - 0.1		
		C-CLAY			
		SC-SANDY CLAY			

STRUCTURE
 SG-SINGLE GRAIN
 M-MASSIVE
 CR-CRUMB
 GR-GRANULAR
 SBK-SUBANGULAR BLOCKY
 ABK-ANGULAR BLOCKY
 PL-PLATY
 PR-PRISMATIC

MINERALOGY
 SLIGHTLY EXPANSIVE
 EXPANSIVE

Show profile locations and other site features (dimensions, reference or benchmark, and North).

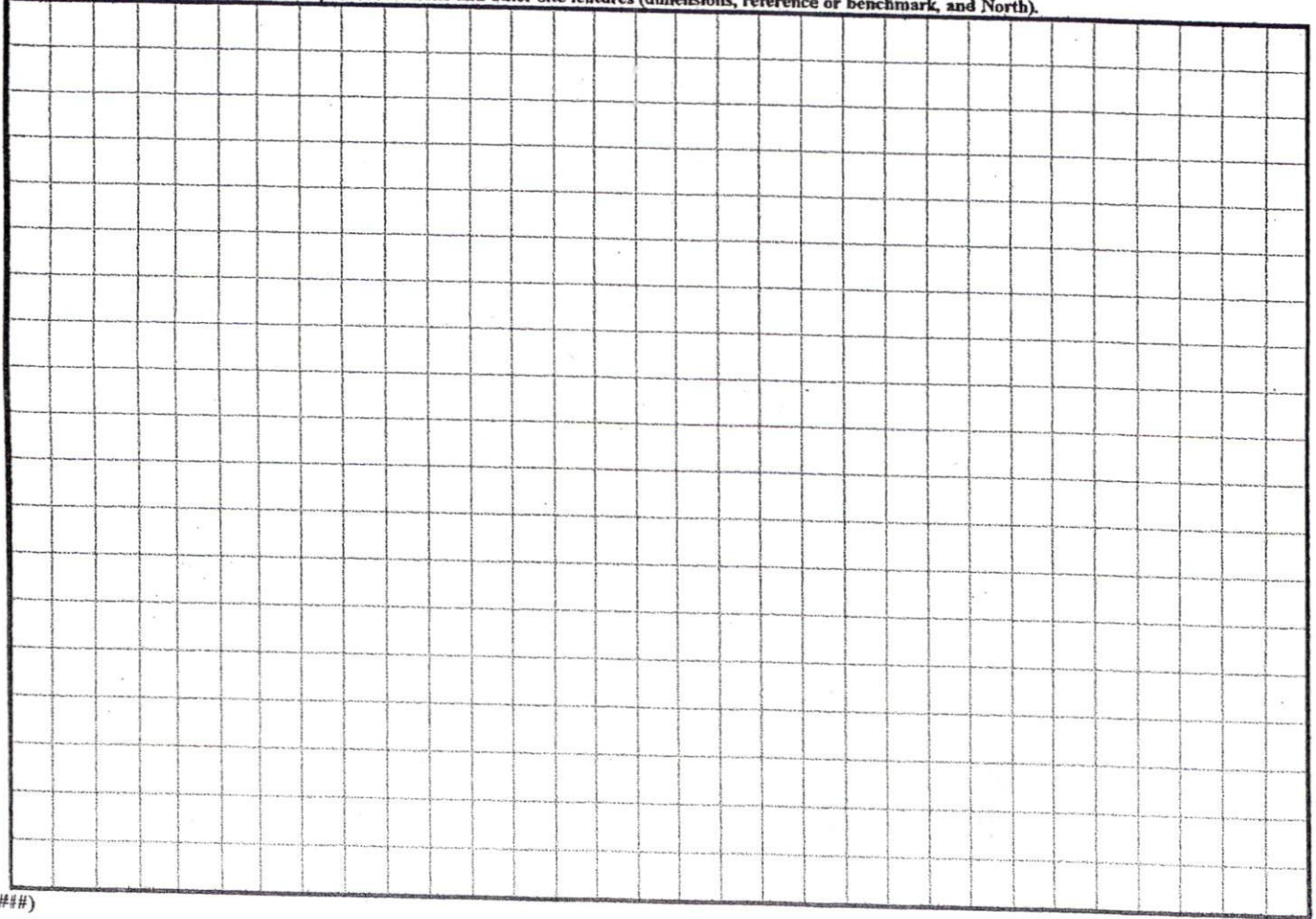

(#####)

0041

I, MICHAEL P. GRIFFIN, certify that under my direct supervision this map was drawn from an actual field survey that the closure of the survey as calculated by coordinates is 1:10,000+; that the area shown herein was calculated by coordinates.
 Witness my hand and seal this 12TH day of FEBRUARY 2004.

N/F
 DAVID NUTT
 DB 951 PG 775

BM 2000 PAGE 501
 HARNETT CO. REGISTRY

CL MARSH
 BRANCH IS
 PROPERTY LINE

N/F
 J.H. DUDLEY
 DB 963 PG 494

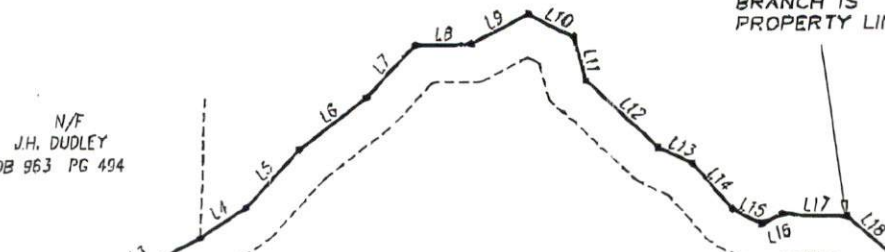

5.077 ACRES

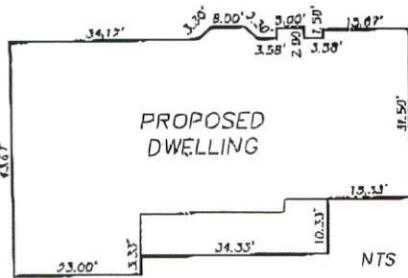

PROPOSED
 24X24
 GARAGE

PROPOSED
 DWELLING

- L1=S30°46'43"E 21.05'
- L2=S03°19'21"E 28.59'
- L3=S26°17'05"E 87.23'
- L4=S31°33'56"E 35.90'
- L5=S46°15'51"E 51.01'
- L6=S36°56'35"E 55.86'
- L7=S47°13'55"E 46.68'
- L8=S00°28'34"E 36.20'
- L9=S27°22'27"E 41.75'
- L10=S28°10'40"W 31.96'
- L11=S74°38'38"W 29.66'
- L12=S43°38'29"W 65.22'
- L13=S25°04'13"W 23.74'
- L14=S48°46'43"W 39.49'
- L15=S26°45'17"W 21.77'
- L16=S23°47'57"E 14.53'
- L17=S02°08'04"W 42.30'
- L18=S40°22'22"W 35.81'
- C1 R=50.00' L=41.15' N04°43'54"W ±0.00'

SITE PLAN APPROVAL

DISTRICT RA40 USE SPD

#BEDROOMS 4

3-10-04

Zoning Administrator

CREEKSTONE
 COURT
 50' PUBLIC R/W

SETBACKS

- 35' FRONT
- 25' REAR
- 10' SIDE
- 20' CORNER SIDE

LEGEND

- EIP EXISTING IRON PIPE
- IPS IRON PIPE SET
- R/W RIGHT OF WAY
- N/F NOW OR FORMERLY
- EIS EXISTING IRON STAKE
- PK PK NAIL
- WM WATER METER
- TF TOP FOUNDATION ELEVATION
- GS GROUND ELEVATION



PRELIMINARY
 NOT FOR RECORDATION,
 SALES OR CONVEYANCE



GRIFFIN LAND SURVEYING, INC

P.O. BOX 148
 FUDQUAY-YARINA, NC 27526
 (919) 567-1853

PLOT PLAN
 FOR
 MWC CONSTRUCTION

PARKERS RIDGE PHASE 2
 LOT 5
 95 CREEKSTONE COURT

HARNETT COUNTY NORTH CAROLINA

DRAWN BY STR

DATE 2/12/04

CHECKED BY MPG

SCALE 1" = 100'