

HTE 04-5-8836

IMPROVEMENT PERMIT

Be it ordained by the Harnett County Board of Health as follows: Section III, Item B. "No Person shall begin construction of any building at which a septic tank system is to be used for disposal of sewage without first obtaining a written permit from the Harnett County Health Department."

Name: (owner) Ed Corrin New Installation Septic Tank
Property Location: SR# 1415 Road Church Rd Repairs Nitrification Line

Subdivision Wyndham Place Lot # 6

Tax ID # _____ Quadrant # _____

Number of Bedrooms Proposed: 3 Lot Size: 81,831 ft²

Basement with Plumbing: Garage:

Water Supply: Well Public Community

Distance From Well: 50 in ft.

Following is the minimum specifications for sewage disposal system on above captioned property. Subject to final approval.

Type of system: Conventional Other _____

Size of tank: Septic Tank: 1000 gallons Pump Tank: _____ gallons

Subsurface No. of 3 25% reduction 80 on 8/9/2004 exact length width of depth of
Drainage Field ditches 4 of each ditch 75 ft. ditches 3 ft. ditches 18-24 in.

French Drain Required: _____ Linear feet

Date: 3/23/2004

This permit is subject to revocation if site plans or intended use change.

Signed: Dwight McLean R.S.
Environmental Health Specialist

* Maintain all setbacks
* Start ditches at 18 in.
+ on to 24 inches

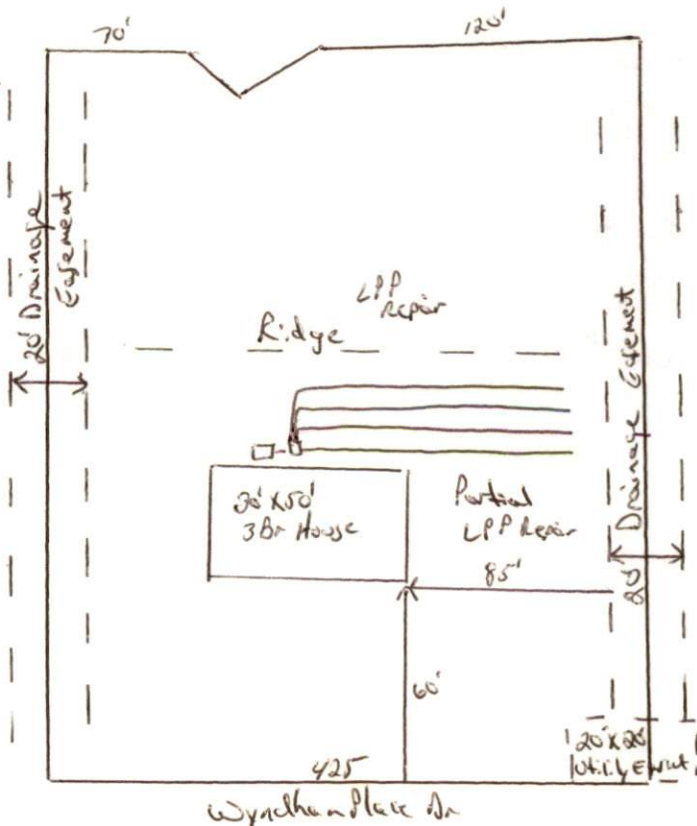

HARNETT COUNTY HEALTH DEPARTMENT
AUTHORIZATION TO CONSTRUCT

Authorization is hereby given to construct a wastewater system to the specifications described by Harnett County Health Department, Improvement Permit # 21147. This authorization shall be valid for a period not to exceed five (5) years from the date of issuance. This authorization will be invalid if ownership, site plans, or intended use change.

Name Ed Curran Telephone# 919 639 6889

Address 6390 W. Amberly Rd. Willow Springs, NC. 27592

Property Location SR# 1415 Road Name Roads Church

Subdivision Wyndham Place Lot # 6 # Bedrooms Proposed 3 Lot Size 07 831 sq ft

TYPE OF SYSTEM

New Installation Repair Septic Tank Nitrification Lines

Conventional Other _____

Basement With Plumbing Without Plumbing

Water Supply: Well Public Water Supply Minimum Well Setback: 50 Ft.

Septic Tank 1000 gal Pump Chamber _____ gal

NITRIFICATION FIELD SPECIFICATIONS

Number of fields # 1 # of lines per field 4 Length of lines 75 Ft.

Width of ditches 3 ft. Depth of ditches 18-24 inches

French Drain: Linear feet required _____ Depth of gravel _____

No wastewater system shall be covered or placed into use by any person until an inspection by the Harnett County Health Department has determined that the system has been installed according to the conditions of the Improvement Permit and that a valid Operations Permit has been issued.

Ben McEwen
Signature of Authorized Agent for Harnett County of Harnett

3/23/2004
Date