

Initial Application Date: 02-23-04

Application # C 5-8814

COUNTY OF HARNETT LAND USE APPLICATION

Central Permitting 102 E. Front Street, Lillington, NC 27546 Phone: (910) 893-4759 Fax: (910) 893-2793

LANDOWNER: CAVINESS LAND Mailing Address: 559 EXECUTIVE CTR, STE 101
City: FAYETTEVILLE State: NC Zip: 28305 Phone #: 481-0503

APPLICANT: SAME AS ABOVE Mailing Address: _____
City: _____ State: _____ Zip: _____ Phone #: _____

out

PROPERTY LOCATION: SR #: 1141 SR Name: ALPINE ROAD
Parcel: 03958711002042 PIN: _____
Zoning: RA-20R Subdivision: HIGHLAND FOREST Lot #: 101 Lot Size: _____
Flood Plain: _____ Panel: _____ Watershed: _____ Deed Book/Page: 01145/347 Plat Book/Page: _____

DIRECTIONS TO THE PROPERTY FROM LILLINGTON: Turn Off Alpine Road onto Highland Forest Drive.
Turn Right into Macan Circle East.

PROPOSED USE:

- Sg. Family Dwelling (Size 50x51) # of Bedrooms 4 # Baths 3 Basement (w/wo bath) _____ Garage YES Deck YES
- Multi-Family Dwelling No. Units _____ No. Bedrooms/Unit _____
- Manufactured Home (Size x) # of Bedrooms _____ Garage _____ Deck _____
- Comments: _____
- Number of persons per household _____
- Business Sq. Ft. Retail Space _____ Type _____
- Industry Sq. Ft. _____ Type _____
- Home Occupation (Size x) # Rooms _____ Use _____
- Accessory Building (Size x) Use _____
- Addition to Existing Building (Size x) Use _____
- Other _____

Water Supply: County Well (No. dwellings _____) Other _____

Sewage Supply: New Septic Tank Existing Septic Tank County Sewer Other _____

Erosion & Sedimentation Control Plan Required? YES NO

Structures on this tract of land: Single family dwellings _____ Manufactured homes _____ Other (specify) _____

Property owner of this tract of land own land that contains a manufactured home within five hundred feet (500') of tract listed above? YES NO

Required Property Line Setbacks:	Minimum	Actual	Minimum	Actual
Front	<u>35</u>	<u>36.9</u>	Rear	<u>25</u>
Side	<u>10</u>	<u>17.7</u>	Corner	<u>20</u>
Nearest Building	_____	_____		

If permits are granted I agree to conform to all ordinances and the laws of the State of North Carolina regulating such work and the specifications or plans submitted. I hereby swear that the foregoing statements are accurate and correct to the best of my knowledge.

Signature of Owner or Owner's Agent _____

1-28-04
Date

This application expires 6 months from the date issued if no permits have been issued

A RECORDED SURVEY PLAT AND RECORDED DEED ARE REQUIRED WHEN APPLYING FOR A LAND USE PERMIT

834 3/5 S

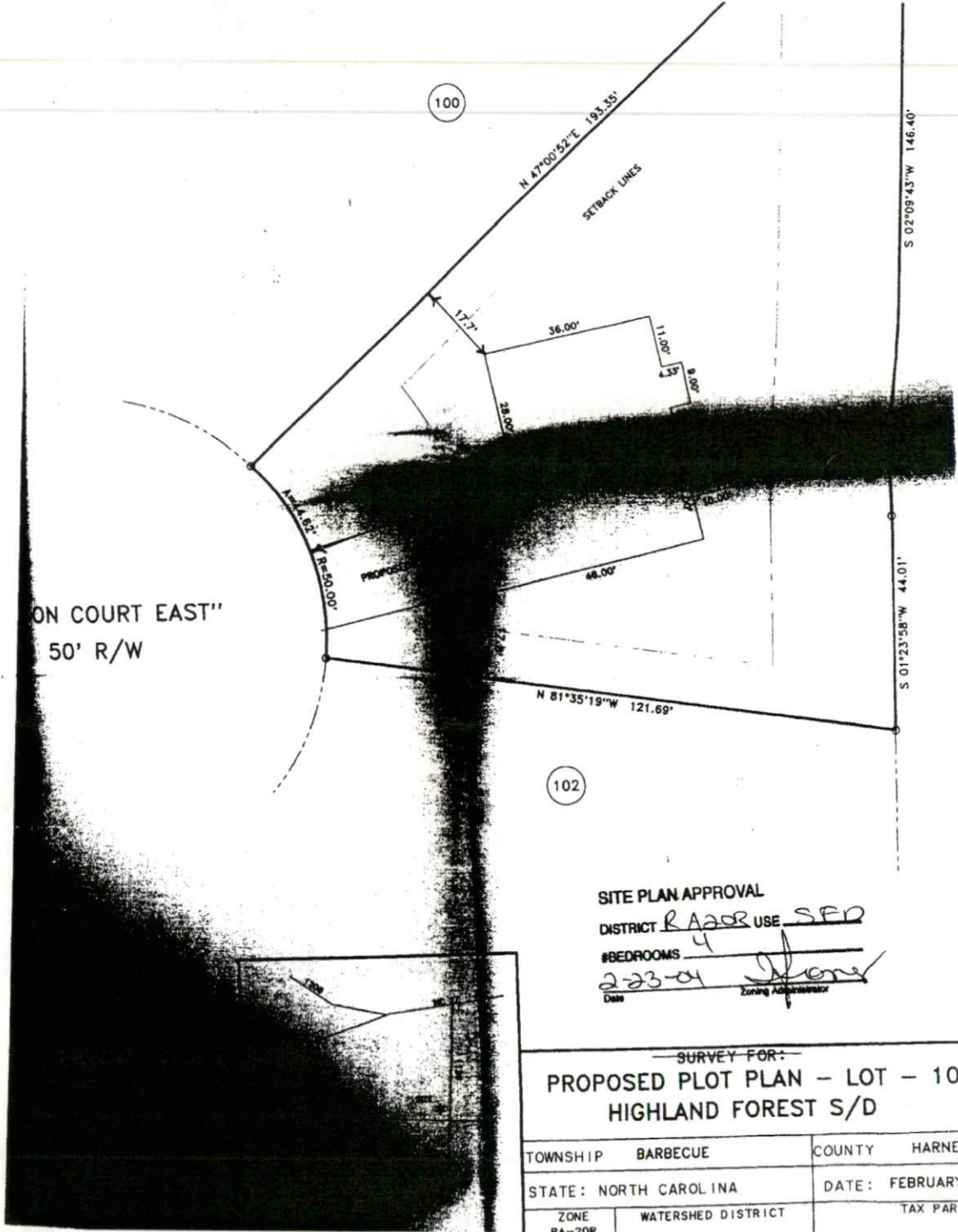

100

N 47°00'52\"/>

SETBACK LINES

S 02°09'43\"/>

ON COURT EAST"
50' R/W

PROPOSED

N 81°35'19\"/>

S 01°23'58\"/>

102

SITE PLAN APPROVAL
 DISTRICT RA200R USE SFD
 #BEDROOMS 4
2-23-04 Date [Signature] Zoning Administrator

SURVEY FOR:
 PROPOSED PLOT PLAN - LOT - 101
 HIGHLAND FOREST S/D

TOWNSHIP	BARBECUE	COUNTY	HARNETT
STATE:	NORTH CAROLINA	DATE:	FEBRUARY 03.
ZONE	WATERSHED DISTRICT	TAX PARCEL	
04-20R			

8814

100

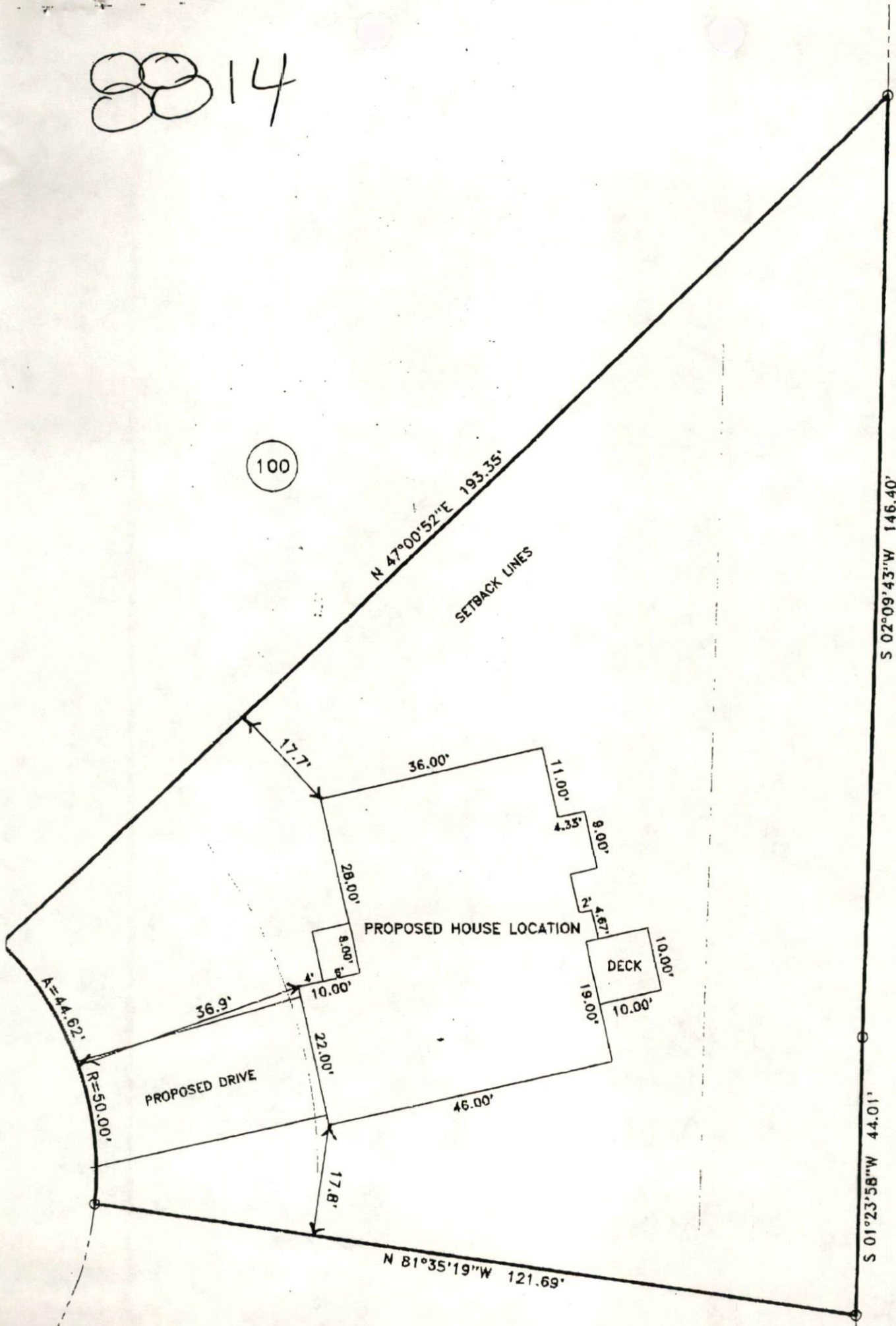

S 02°09'43\"W 146.40'

S 01°23'58\"W 44.01'

N 81°35'19\"W 121.69'

102

Harnett County Planning Department
Central Permitting
PO Box 65, Lillington, NC 27546
910-893-4759

In order to provide the best customer service, Central Permitting staff compiled a list of procedures that helps to ensure successful permitting processes. Please follow steps necessary to expedite your plans.

Environmental Health New Septic Systems Test

Place "property flags" in each corner of lot. All property lines must be clearly flagged approximately every 50 feet between corners.

- Place "house corner flags" at each corner of where the house/manufactured home will sit. Use additional flagging to outline driveways, garages, decks, out buildings, swimming pools, etc.
- Place flags at locations as developed on site plan by Customer Service Technician and you.
- Place Environmental Health "orange" card in location that is easily viewed from road.
- If property is thickly wooded, Environmental Health requires that you clean out the undergrowth to allow the soil evaluation to be performed. Inspectors should be able to walk freely around site. *No grading of property should be done.*
- After preparing proposed site telephone Environmental Health @ 893-7547 for questions on soil evaluation and confirmation number. Environmental Health will not begin soil evaluations until you call for confirmation number. Environmental Health is the source for all matters concerning testing and scheduling once application is completed at Central Permitting.

Environmental Health Existing Tank Inspections

- Place Environmental Health "orange" card in location that is easily viewed from road.
- Prepare for inspection by removing soil over door as diagram indicates. Loosen trap door cover.
- After preparing trapdoor call Environmental Health @ 893-7547 for confirmation number. Please be prepared to answer the following - The applicant's name, physical property location and the last four digits of your application number.

Fire Marshal Inspections

- Call Fire Marshal's office @ 893-7580 for all inspections.
- Prior to requesting final Building Inspection call Fire Marshal's office @ 893-7580 for inspection.
- Pick up Fire Marshal's letter and place on job site until work is completed.

Public Utilities

- Please stake with "orange" tape/name thirty feet (30) from the center of the road at the location you wish to have water tap installed.
- Allow four to six weeks after application for water/sewer taps. Call Utilities at 893-7575 for technical assistance.

Building Inspections

- Call Building Inspections @ 893-7527 to request any inspection.
- For new housing/set up permits ensure you meet E 911 / Addressing prior to calling for final inspection.

E911 Addressing

Address numbers must be mounted on the house, 3 inches high (5" for commercial).

- Numbers must be a contrasting color from house, must be clearly visible night and day.
- At entrance of driveway if home is 100 ft or more from road, or if mailbox is on opposite side of road.
- Call E911 Addressing @ 814-2038 for any questions.

Applicant Name: (Please Print) _____

G. B. Jordan

Applicant Signature: _____

Date 2-23-04