

Property No.:
 Lot #:
 File #:
 Code:

SOIL/SITE EVALUATION
for ON-SITE WASTEWATER SYSTEM

Owner:

Applicant:

Address:

Date Evaluated:

Proposed Facility:

Design Flow (.1949):

Property Size:

Location of Site:

Property Recorded:

Water Supply:

Public Individual

Well

Spring

Other

Evaluation Method:

Auger Boring

Pit

Cut

Type of Wastewater:

Sewage

Industrial Process

Mixed

| Profile # | SOIL MORPHOLOGY | | | | OTHER PROFILE FACTORS | | | | Profile Class & LTAR |
|-----------|--|---------------------------|-------------------------------|-----------------------------------|-----------------------------------|-----------------------------|------------------------|--------------------------|----------------------|
| | 1940 Landscape Position/ Slope% | Horizon Depth (IN.) | 1941 | | 1942 Soil Wetness/ Color | 1943 Soil Depth (IN.) | 1956 Sapro Class | 1944 Restr. Horiz. | |
| | | | 1941 Structure/ Texture | 1941 Consistence Mineralogy | | | | | |
| | | 0-48 | SL | FM/Ga | 10% 7/6 | 48 | | | |
| | | | | | | | | | |
| | | | | | | | | | |
| | | | | | | | | | |
| | | | | | | | | | |
| | | | | | | | | | |
| | | | | | | | | | |
| | | | | | | | | | |
| | | | | | | | | | |
| | | | | | | | | | |
| | | | | | | | | | |
| | | | | | | | | | |
| | | | | | | | | | |
| | | | | | | | | | |
| | | | | | | | | | |
| | | | | | | | | | |
| | | | | | | | | | |
| | | | | | | | | | |
| | | | | | | | | | |
| | | | | | | | | | |

| Description | Initial System | Repair System |
|-------------------------|----------------|---------------|
| Available Space (.1945) | | |
| System Type(s) | GAPM | LM |
| Site LTAR | 16 | 3 |

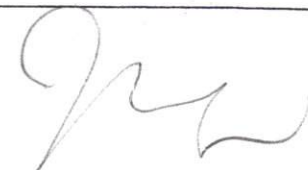
Other Factors (.1946): _____
 Site Classification (.1948): _____
 Evaluated By: 
 Others Present: _____

COMMENTS: _____

| LANDSCAPE POSITIONS | GROUP | TEXTURES | .1955 LTAR | CONSISTENCE MOIST | WET |
|---------------------|-------|----------------------|------------|--|---|
| R-RIDGE | I | S-SAND | 1.2 - 0.8 | VFR-VERY FRIABLE FR-FRIABLE FI-FIRM VFI-VERY FIRM EFI-EXTREMELY FIRM | NS-NON-STICKY SS-SLIGHTLY STICKY S-STICKY VS-VERY STICKY NP-NON-PLASTIC SP-SLIGHTLY STICKY P-PLASTIC VP-VERY PLASTIC |
| S-SHOULDER SLOPE | | LS-LOAMY SAND | | | |
| L-LINEAR SLOPE | II | SL-SANDY LOAM | 0.8 - 0.6 | | |
| FS-FOOT SLOPE | | L-LOAM | | | |
| N-NOSE SLOPE | III | SI-SILT- | 0.6 - 0.3 | | |
| H-HEAD SLOPE | | SIL-SILT LOAM | | | |
| CC-CONCLAVE SLOPE | | CL-CLAY LOAM | | | |
| CV-CONVEX SLOPE | | SCL-SANDY CLAY LOAM | | | |
| T-TERRACE | | SICL-SILTY CLAY LOAM | | | |
| FP-FLOOD PLAN | IV | SIC-SILTY CLAY | 0.4 - 0.1 | | |
| | | C-CLAY | | | |
| | | SC-SANDY CLAY | | | |

STRUCTURE

- SG-SINGLE GRAIN
- M-MASSIVE
- CR-CRUMB
- GR-GRANULAR
- SBK-SUBANGULAR BLOCKY
- ABK-ANGULAR BLOCKY
- PL-PLATY
- PR-PRISMATIC

MINERALOGY

- SLIGHTLY EXPANSIVE
- EXPANSIVE

Show profile locations and other site features (dimensions, reference or benchmark, and North).

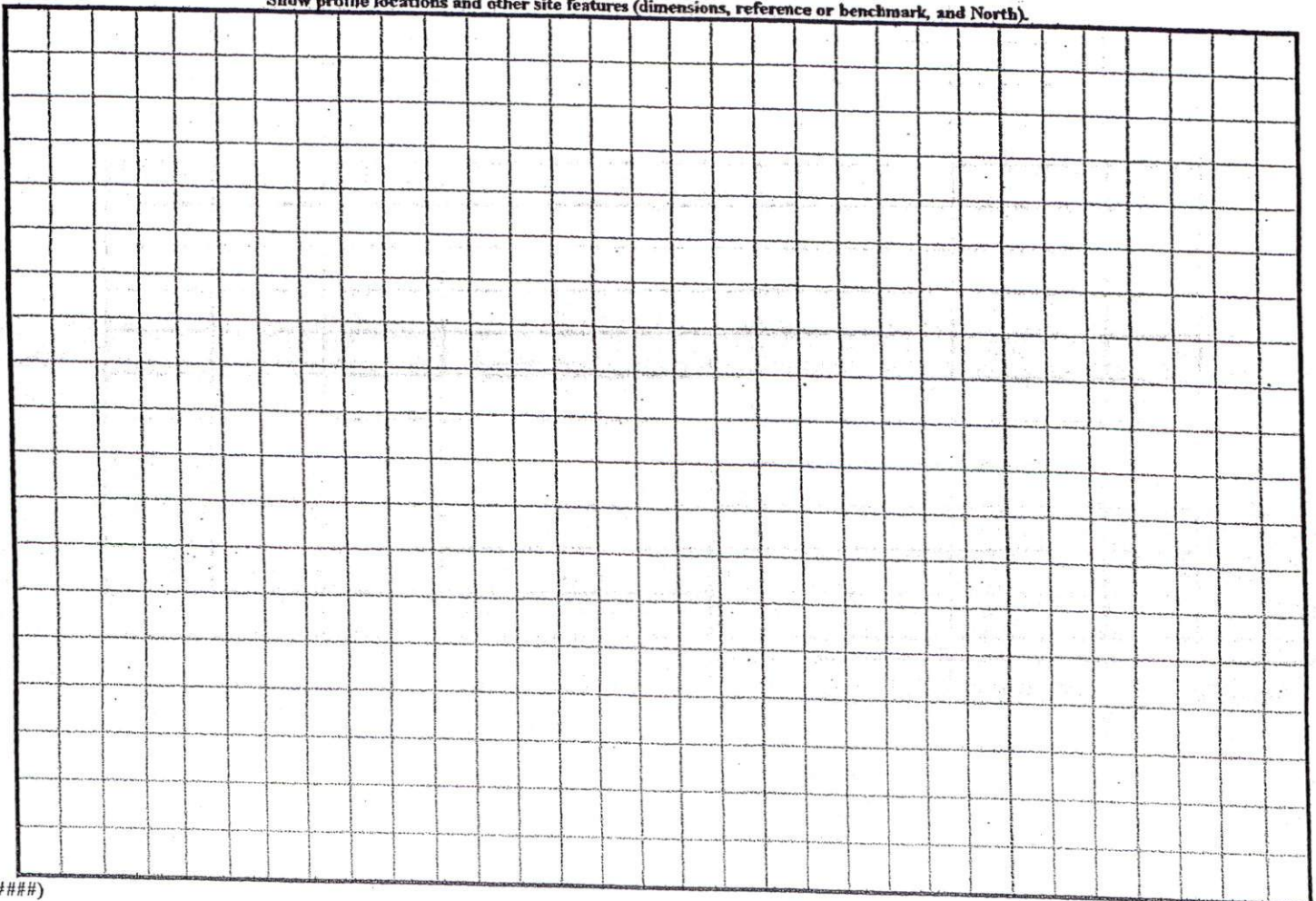

(#####)

1" = 30'

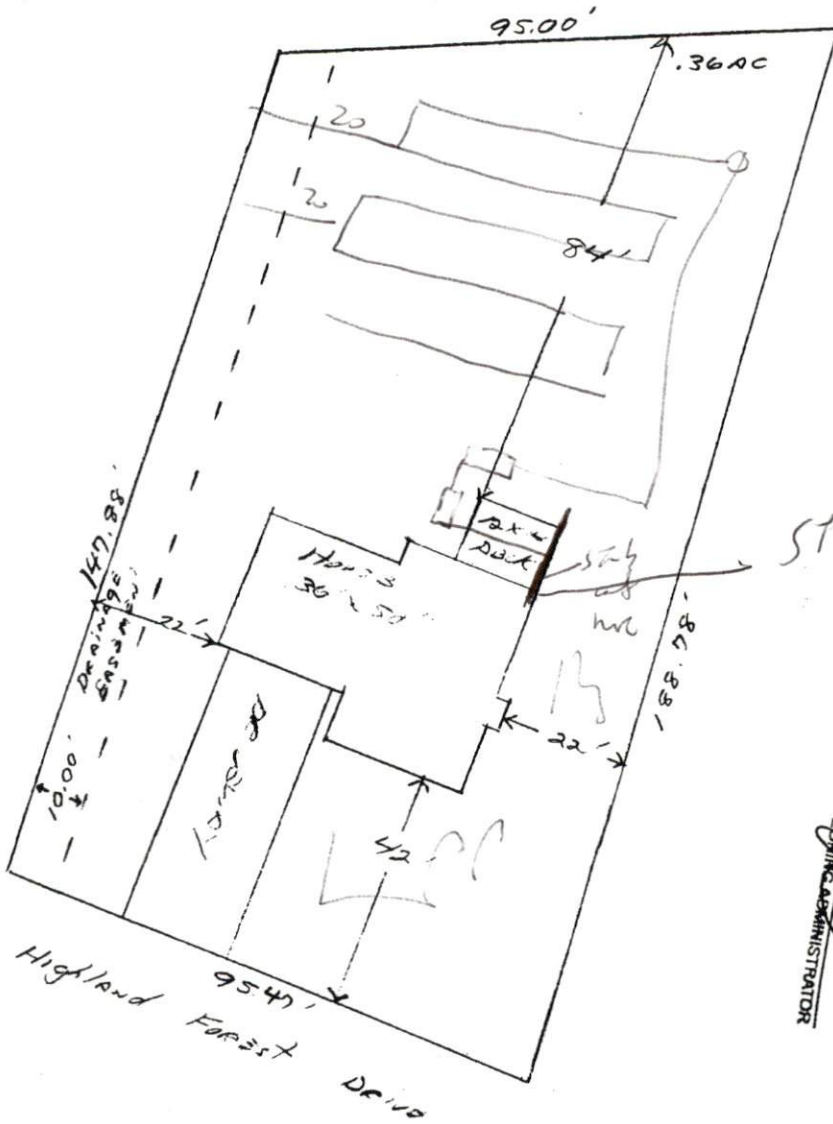

14200
1824
Stud at long side
may not need
fence

SITE PLAN APPROVAL
DISTRICT B221R
#BEDROOMS 3
DATE 2-19-04
ZONING ADMINISTRATOR [Signature]
USE SFD

Wm KENT PIERCE INC.
FOR: LARRY Strother
Lot # 17 Highland Forest
(The Oxford - plan)