





COMMENTS: \_\_\_\_\_

<u>LANDSCAPE POSITIONS</u>	<u>GROUP</u>	<u>TEXTURES</u>	<u>.1955 LTAR</u>	<u>CONSISTENCE MOIST</u>	<u>WET</u>
R-RIDGE	I	S-SAND	1.2 - 0.8	VFR-VERY FRIABLE	NS-NON-STICKY
S-SHOULDER SLOPE		LS-LOAMY SAND			
L-LINEAR SLOPE	II	SL-SANDY LOAM	0.8 - 0.6	FR-FRIABLE	SS-SLIGHTLY STICKY
FS-FOOT SLOPE		L-LOAM		FI-FIRM	S-STICKY
N-NOSE SLOPE	III	SI-SILT-	0.6 - 0.3	VFI-VERY FIRM	VS-VERY STICKY
H-HEAD SLOPE		SIL-SILT LOAM		EFI-EXTREMELY FIRM	NP-NON-PLASTIC
CC-CONCLAVE SLOPE		CL-CLAY LOAM			SP-SLIGHTLY STICKY
CV-CONVEX SLOPE		SCL-SANDY CLAY LOAM			P-PLASTIC
T-TERRACE	IV	SIC-SILTY CLAY	0.4 - 0.1		VP-VERY PLASTIC
FP-FLOOD PLAN		C-CLAY			
		SC-SANDY CLAY			
<u>STRUCTURE</u>		<u>MINERALOGY</u>			
SG-SINGLE GRAIN		SLIGHTLY EXPANSIVE			
M-MASSIVE					
CR-CRUMB		EXPANSIVE			
GR-GRANULAR					
SBK-SUBANGULAR BLOCKY					
ABK-ANGULAR BLOCKY					
PL-PLATY					
PR-PRISMATIC					

Show profile locations and other site features (dimensions, reference or benchmark, and North).

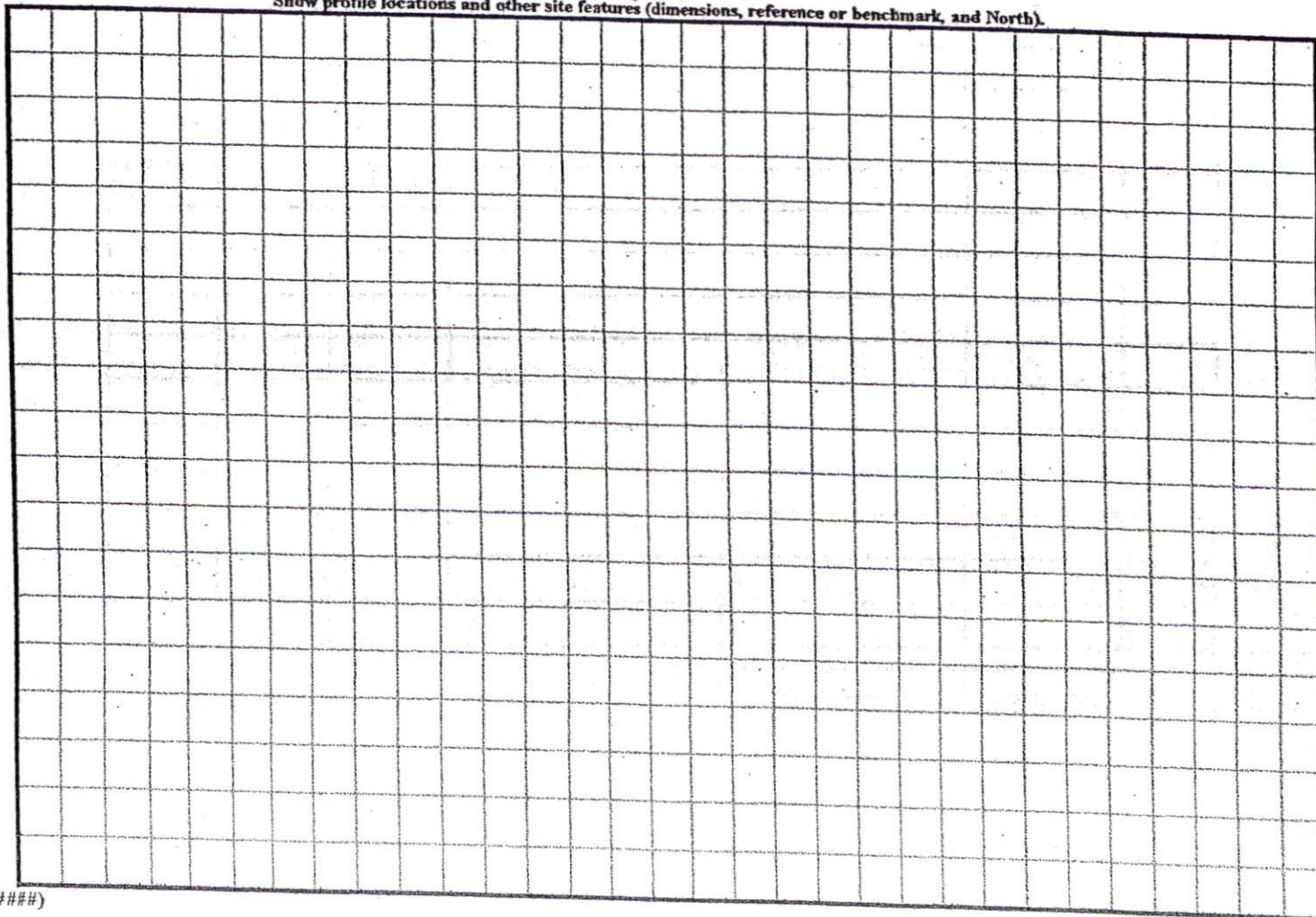

(#####)

1" = 30'

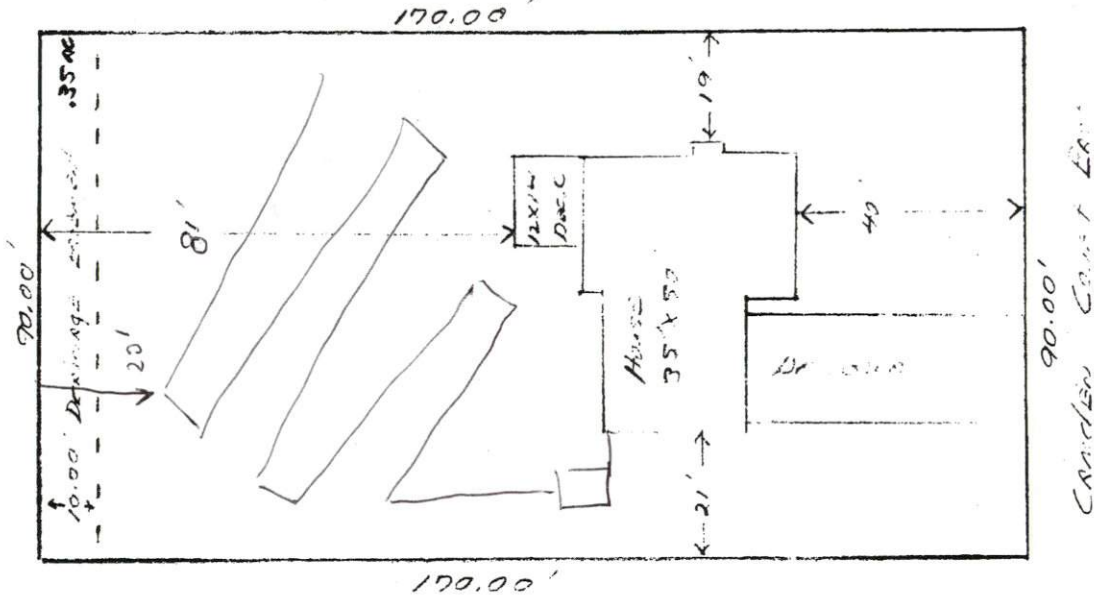

Wm. Kent Pierce, Inc.  
Lot # 125 Highland Street  
 (75' x 90' (125' x 90'))

SITE PLAN APPROVAL  
 DISTRICT BA202 USE SFD  
 #BEDROOMS 3  
2-19-04 [Signature]  
 ZONING ADMINISTRATOR

1 track  
 18' x 8'