

SOIL/SITE EVALUATION
for ON-SITE WASTEWATER SYSTEM

Owner:

Applicant:

Address:

Date Evaluated:

Proposed Facility: Design Flow (.1949):

Property Size:

Location of Site:

Property Recorded:

Water Supply: Public Individual Well Spring Other

Evaluation Method: Auger Boring Pit Cut

Type of Wastewater: Sewage Industrial Process Mixed

P R O F I L E #	1940 Landscape Position/ Slope%	Horizon Depth (IN.)	SOIL MORPHOLOGY .1941		OTHER PROFILE FACTORS				Profile Class & LTAR
			.1941 Structure/ Texture	.1941 Consistence Mineralogy	.1942 Soil Wetness/ Color	.1943 Soil Depth (IN.)	.1956 Sapro Class	.1944 Restr Horiz	
1	L	0-12	SL	FR GR NSNP					.35 3
		12-18	SCL	FR GR NSNP					
		18-30	SL ^{CL}	FR GR NSNP	30-32		32		
		30-48	SAPRO	FR GR NSNP					
1	L	0-12	SL	FR GR NSNP					4 .35
		12-18	SCL	FR GR NSNP					
		18-30	SL ^{CL}	FR GR NSNP					
		30-48	SAPRO	FR GR NSNP	30-32		32		
3		0-12	SL	FR GR NSNP					.35 -3
		12-18	SCL	FR GR NSNP					
		18-30	SL ^{CL}	FR GR NSNP	30		30		
		30-48	SAPRO	FR GR NSNP					

Description	Initial System	Repair System
Available Space (.1945)	/	/
System Type(s)	/	/
Site LTAR	.75-4	.75-4

Other Factors (.1946): _____
 Site Classification (.1948): _____
 Evaluated By: _____
 Others Present: _____

COMMENTS: _____

<u>LANDSCAPE POSITIONS</u>	<u>GROUP</u>	<u>TEXTURES</u>	<u>.1955 LTAR</u>	<u>CONSISTENCE MOIST</u>	<u>WET</u>
R-RIDGE	I	S-SAND	1.2 - 0.8	VFR-VERY FRIABLE	NS-NON-STICKY
S-SHOULDER SLOPE		LS-LOAMY SAND			
L-LINEAR SLOPE	II	SL-SANDY LOAM	0.8 - 0.6	FR-FRIABLE	SS-SLIGHTLY STICKY
FS-FOOT SLOPE		L-LOAM		FI-FIRM	S-STICKY
N-NOSE SLOPE				VFI-VERY FIRM	VS-VERY STICKY
H-HEAD SLOPE	III	SI-SILT-	0.6 - 0.3	EFI-EXTREMELY FIRM	NP-NON-PLASTIC
CC-CONCLAVE SLOPE		SIL-SILT LOAM			SP-SLIGHTLY STICKY
CV-CONVEX SLOPE		CL-CLAY LOAM			P-PLASTIC
T-TERRACE		SCL-SANDY CLAY LOAM			VP-VERY PLASTIC
FP-FLOOD PLAN		SICL-SILTY CLAY LOAM			
	IV	SIC-SILTY CLAY	0.4 - 0.1		
		C-CLAY			
		SC-SANDY CLAY			

STRUCTURE
 SG-SINGLE GRAIN
 M-MASSIVE
 CR-CRUMB
 GR-GRANULAR
 SBK-SUBANGULAR BLOCKY
 ABK-ANGULAR BLOCKY
 PL-PLATY
 PR-PRISMATIC

MINERALOGY
 SLIGHTLY EXPANSIVE
 EXPANSIVE

Show profile locations and other site features (dimensions, reference or benchmark, and North).

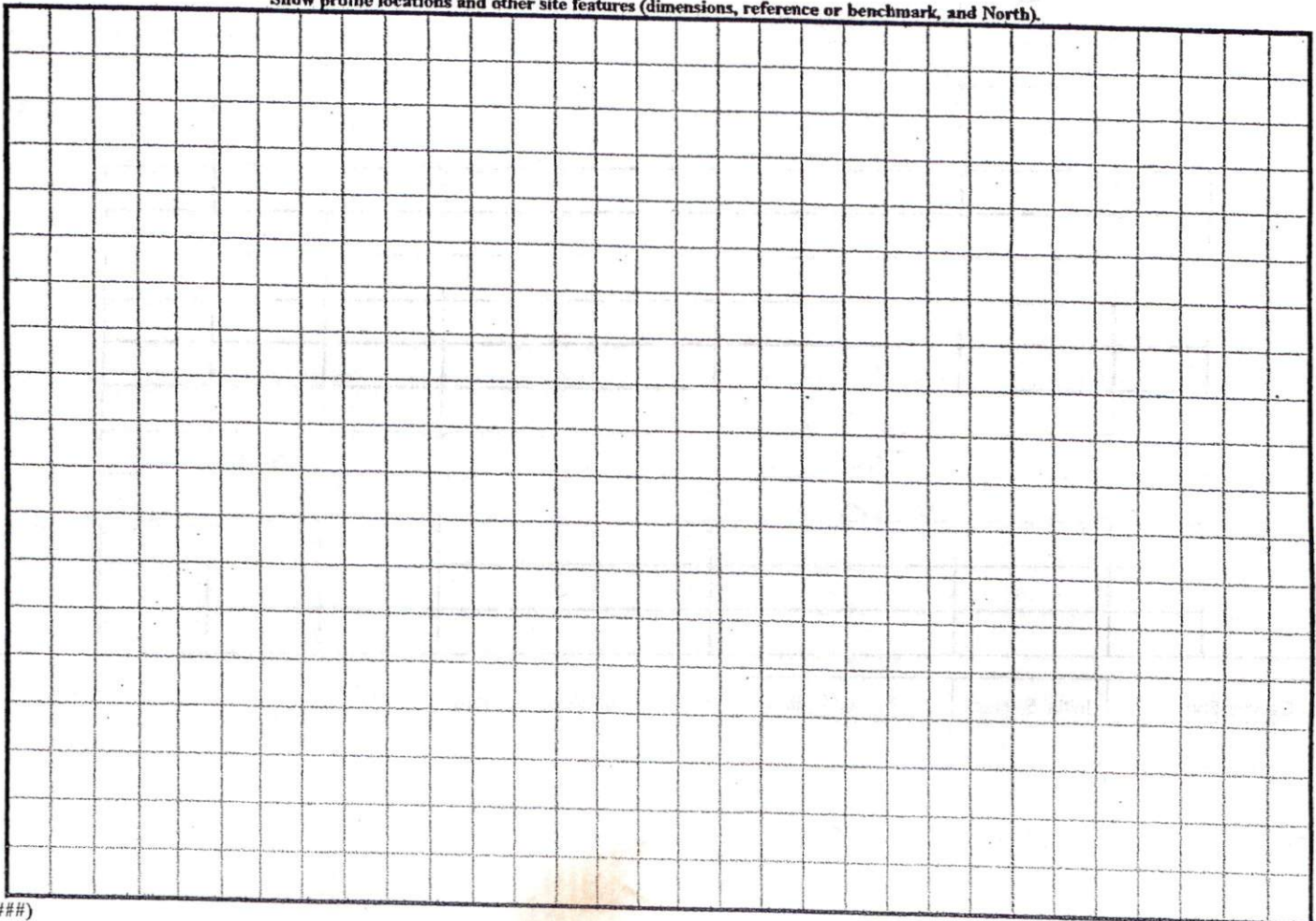

Scale
1" = 120'

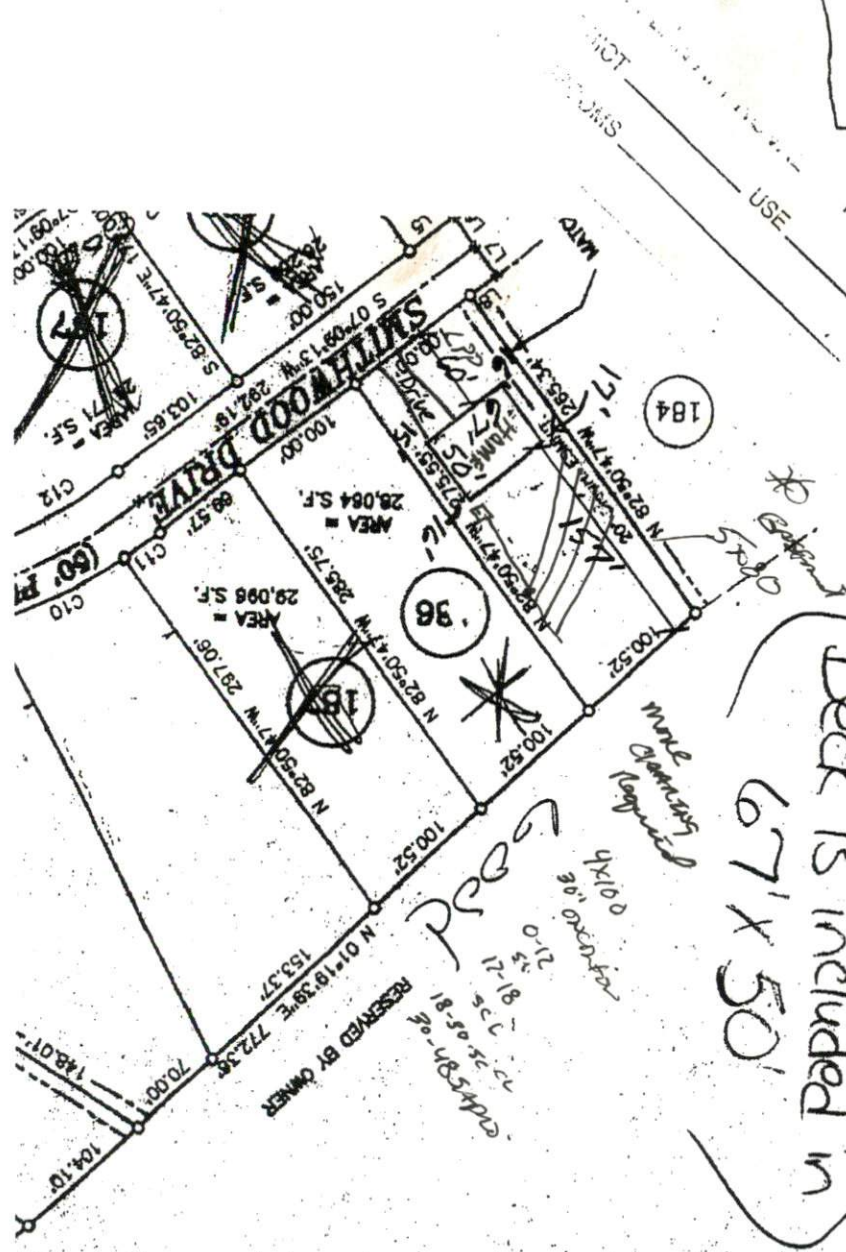

Michael Anderson Homes, Inc
Lot 185 Victoria Hills
Deck is included in
67' x 50'

BY: ASST. DEPUTY REGISTER OF DEEDS

REGISTER OF DEEDS
KIMBERLY S. HARGROVE

FILED DATE _____ TIME _____
MAP NUMBER _____

NORTH CAROLINA - HARNETT COUNTY

Licensed Number L-5247

STATE OF NORTH CAROLINA, HARNETT COUNTY
I, _____, being the duly qualified and authorized officer of the State of North Carolina, do hereby certify that this map was drawn under the supervision of _____, a duly qualified and authorized surveyor, and that the same is a true and correct copy of the original as shown on the original survey made under my supervision and approved by me. I further certify that the boundaries shown on this map were obtained from information in books and records of the State of North Carolina, and that this map was prepared in accordance with the laws of the State of North Carolina.
Witness my hand and seal this _____ day of _____, 2003.

I, James W. Mauldin, Professional Land Surveyor No. L-3247, Certify to one of the following as indicated thus a. That this plat is of a survey that creates a subdivision of land within the land of a county or municipality that has an ordinance that regulates parcels of land or a county or municipality that is located in such portion of a county or land. b. That this plat is of a survey that is located in such portion of a county or land. c. That this plat is of a survey of an existing parcel or parcels of land.