

1-15-04

Bryan

04-50008582RA

Harnett County Central Permitting
PO Box 65 Lillington, NC 27546
Telephone Number 910-893-4759

Application for Environmental Health Improvement Permit in Areas Zoned by Municipalities

Landowner Information:

Name: Gregory Inc
Address: 800-A.W. Raleigh St
Angier NC 27501
Phone: (919) 639-4516

Applicant Information:

Name: Gregory Inc
Address: _____
Phone: _____

Property Location:

E911 Address: Braxtonwood Dr
PIN or Parcel #: _____

State Road #: _____ Lot/Tract Size: .76

Subdivision: Braxtonwood Lot #: 14

Give Specific directions to the property from Lillington: Hwy 210 to Angier
(T R) onto Hwy 55 @ light go east
of city limits 7/10 of a mile Braxton
is on right turn in lot on left

Proposed Use:

- Single Family Dwelling (Size 72 x 35) # of Bedrooms 4
Basement _____ Basement w/plumbing _____ Deck _____
- Multi-Family Dwelling - # of Units _____ # of Bedrooms/Units _____
- Manufactured Home (Size _____ X _____) # of Bedrooms _____ Garage _____
Deck _____
- Number of Persons per Household 3pe
- Business - Square Footage Retail Space _____ Type _____
- Industry - Square Ft. _____ Type _____
- Home Occupation - # of Rooms/Size _____ Use _____
- Addition to Existing Building - Size _____ Use _____
- Other _____

Water Supply: County Well Other

Sewer: New Septic Tank Existing Septic Tank Revision Sewer

Applicant's Signature: *John Gregory*

02/01

*Bryan
Spoke w/
Donna@CP
close to
folder*

789 2/17 N

4.78' S 47°35'31"W
 9.48' S 46°14'10"W
 2.51' S 55°23'31"W
 5.13' S 23°01'42"W
 3.39' S 25°36'35"W
 0.70' S 88°04'06"W
 2.98' S 23°14'57"W
 9.75' N 52°09'16"E
 2.54' N 69°34'04"E
 8.16' N 50°38'15"E
 2.74' N 56°26'19"E
 12.92' N 50°52'12"E
 36.04' N 49°07'12"E
 37.27' N 51°54'38"E
 13.87' N 41°09'38"E
 34.09' N 32°28'13"E
 23.03' N 20°41'54"W
 38.73' S 84°26'18"W
 20.41' N 79°50'44"W
 64.03' N 15°09'20"W
 42.07' N 26°42'54"E
 29.22' N 61°36'12"E
 30.73' S 61°53'18"E
 62.40' S 47°22'19"E
 20.41' N 57°45'53"E
 38.73' N 16°51'02"E
 93.24'

EDWARD JOSEPH MABRY
M.B. 14 PG. 72

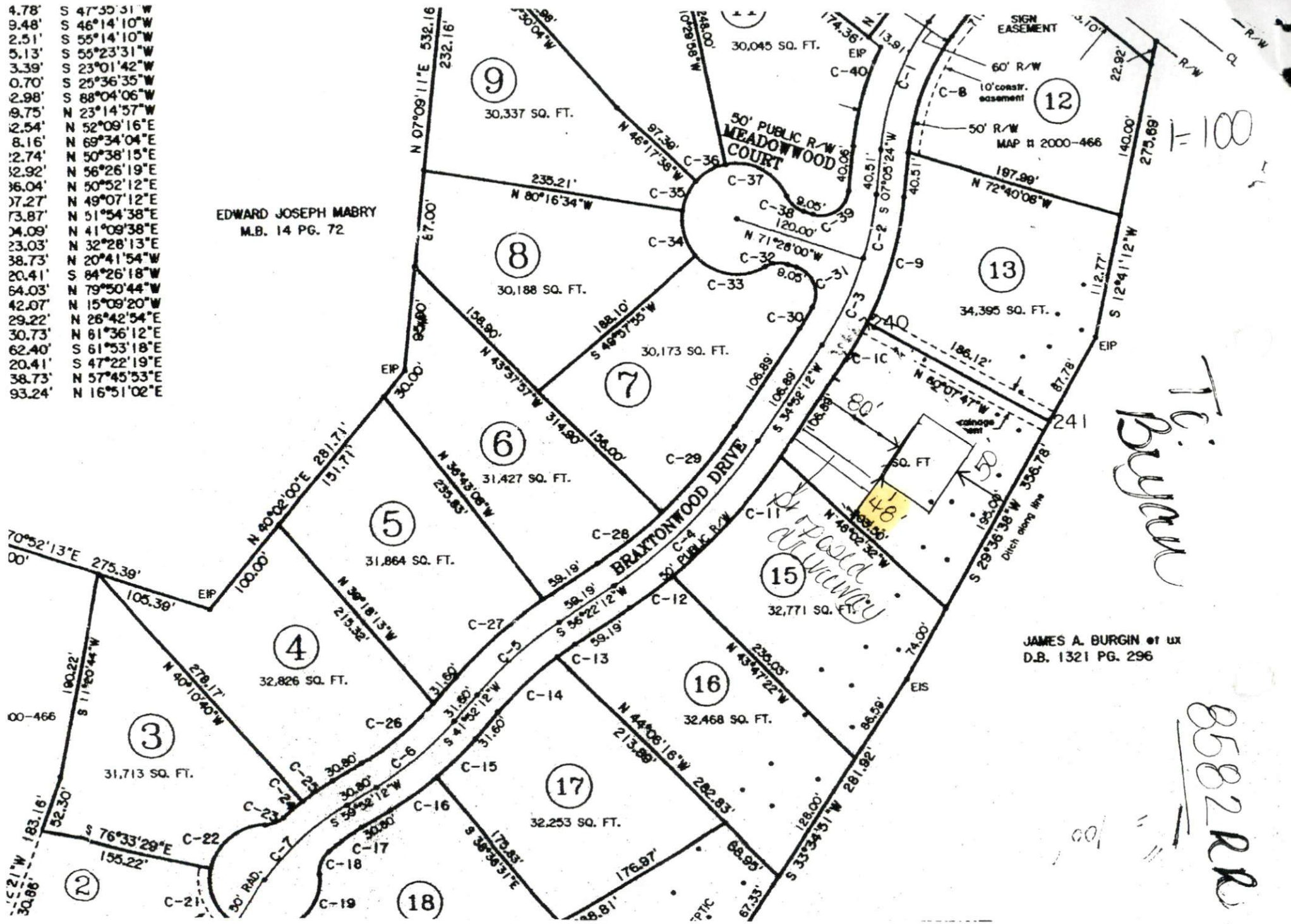

T. B. Bryan

JAMES A. BURGIN et ux
D.B. 1321 PG. 296

85822R

1.48' S 46°14'10"W
 1.51' S 55°14'10"W
 1.13' S 55°23'31"W
 1.39' S 23°01'42"W
 0.70' S 25°36'35"W
 2.98' S 88°04'06"W
 3.75' N 23°14'57"W
 2.54' N 52°09'16"E
 3.16' N 69°34'04"E
 2.74' N 50°38'15"E
 2.92' N 56°26'19"E
 6.04' N 50°52'12"E
 7.27' N 49°07'12"E
 3.87' N 51°54'38"E
 4.09' N 41°09'38"E
 3.03' N 32°28'13"E
 8.73' N 20°41'54"W
 0.41' S 64°26'18"W
 4.03' N 79°50'44"W
 2.07' N 15°09'20"W
 9.22' N 26°42'54"E
 10.73' N 61°36'12"E
 12.40' S 61°53'18"E
 10.41' S 47°22'19"E
 18.73' N 57°45'53"E
 33.24' N 16°51'02"E

EDWARD JOSEPH MABRY
M.B. 14 PG. 72

SIGN EASEMENT
 60' R/W
 C-8 10' constr. easement
 50' R/W
 MAP # 2000-466

1 = 100

T. Burgin

JAMES A. BURGIN et ux
D.B. 1321 PG. 296

8582R

