

HTE 4-5-8582R

IMPROVEMENT PERMIT

Be it ordained by the Harnett County Board of Health as follows: Section III, Item B. "No Person shall begin construction of any building at which a septic tank system is to be used for disposal of sewage without first obtaining a written permit from the Harnett County Health Department."

Name: (owner) Gregory Inc. New Installation Septic Tank
 Property Location: SR# 55 Repairs Nitrification Line

Subdivision Braxtonwood Lot # 14

Tax ID # _____ Quadrant # _____

Number of Bedrooms Proposed: 4 Lot Size: .76 Ac

Basement with Plumbing: Garage:

Water Supply: Well Public Community

Distance From Well: 50 min ft.

Following is the minimum specifications for sewage disposal system on above captioned property. Subject to final approval.

Type of system: Conventional Other Pump to 25% Reduction System

Size of tank: Septic Tank: 1000 gallons Pump Tank: 1000 gallons

Subsurface Drainage Field No. of ditches 4 exact length of each ditch 80 ft. width of ditches 3 ft. depth of ditches 16-18 in. MAX

French Drain Required: _____ Linear feet

Date: 2/12/2004

This permit is subject to revocation if site plans or intended use change.

Signed: Ryan McSwain R.S.
 Environmental Health Specialist

- * Maintain all setbacks
- * Run ditches on contour
- * Ditches 1+2 go in at 18"
- * Ditches 3+4 go in at 16" + will require extra cover
- * Entire system should have 6 inches of cover over it

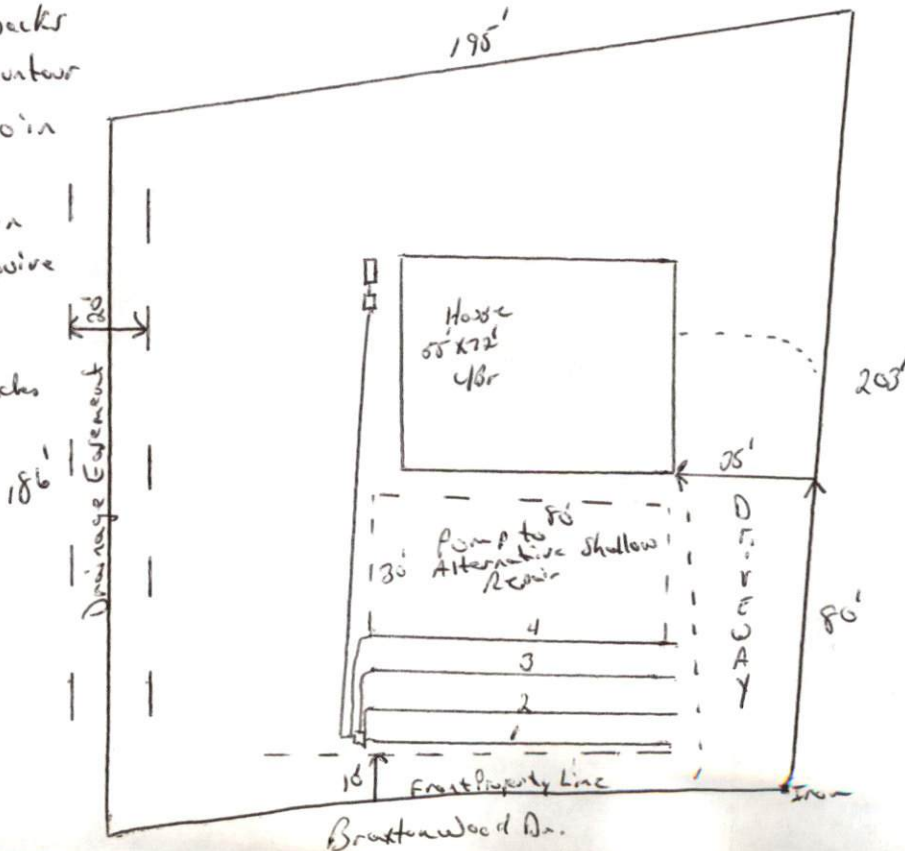

HARNETT COUNTY HEALTH DEPARTMENT
AUTHORIZATION TO CONSTRUCT

Authorization is hereby given to construct a wastewater system to the specifications described by Harnett County Health Department, Improvement Permit # 21131. This authorization shall be valid for a period not to exceed five (5) years from the date of issuance. This authorization will be invalid if ownership, site plans, or intended use change.

Name Gregory Inc Telephone# 919 609 4516
Address 800 - A. N. Raleigh St. Angier, N.C. 27501

Property Location SR# 55 Road Name _____
Subdivision Braxtonwood Lot # 14 # Bedrooms Proposed 4 Lot Size .76 Ac

TYPE OF SYSTEM

- New Installation Repair Septic Tank Nitrification Lines
 Conventional Other Pump to 25% Reduction System
 Basement With Plumbing Without Plumbing

Water Supply: Well Public Water Supply Minimum Well Setback: 50 Ft.

Septic Tank 1000 gal Pump Chamber 1000 gal

NITIRIFICATION FIELD SPECIFICATIONS

Number of fields 1 # of lines per field 4 Length of lines 80 Ft.

Width of ditches 3 ft. Depth of ditches 16-18 inches

French Drain: Linear feet required _____ Depth of gravel _____

No wastewater system shall be covered or placed into use by any person until an inspection by the Harnett County Health Department has determined that the system has been installed according to the conditions of the Improvement Permit and that a valid Operations Permit has been issued.

Ray McLean R.S.
Signature of Authorized Agent for Harnett County of Harnett

2/12/2004
Date