



COMMENTS: \_\_\_\_\_  
 \_\_\_\_\_  
 \_\_\_\_\_

<u>LANDSCAPE POSITIONS</u>	<u>GROUP</u>	<u>TEXTURES</u>	<u>.1955 LTAR</u>	<u>CONSISTENCE MOIST</u>	<u>WET</u>
R-RIDGE	I	S-SAND	1.2 - 0.8	VFR-VERY FRIABLE FR-FRIABLE FI-FIRM VFI-VERY FIRM EFI-EXTREMELY FIRM	NS-NON-STICKY SS-SLIGHTLY STICKY S-STICKY VS-VERY STICKY NP-NON-PLASTIC SP-SLIGHTLY STICKY P-PLASTIC VP-VERY PLASTIC
S-SHOULDER SLOPE		LS-LOAMY SAND			
L-LINEAR SLOPE	II	SL-SANDY LOAM	0.8 - 0.6		
FS-FOOT SLOPE		L-LOAM			
N-NOSE SLOPE	III	SI-SILT-	0.6 - 0.3		
H-HEAD SLOPE		SIL-SILT LOAM			
CC-CONCLAVE SLOPE		CL-CLAY LOAM			
CV-CONVEX SLOPE		SCL-SANDY CLAY LOAM			
T-TERRACE	IV	SIC-SILTY CLAY	0.4 - 0.1		
FP-FLOOD PLAN		C-CLAY			
		SC-SANDY CLAY			

STRUCTURE

- SG-SINGLE GRAIN
- M-MASSIVE
- CR-CRUMB
- GR-GRANULAR
- SBK-SUBANGULAR BLOCKY
- ABK-ANGULAR BLOCKY
- PL-PLATY
- PR-PRISMATIC

MINERALOGY

- SLIGHTLY EXPANSIVE
- EXPANSIVE

Show profile locations and other site features (dimensions, reference or benchmark, and North).

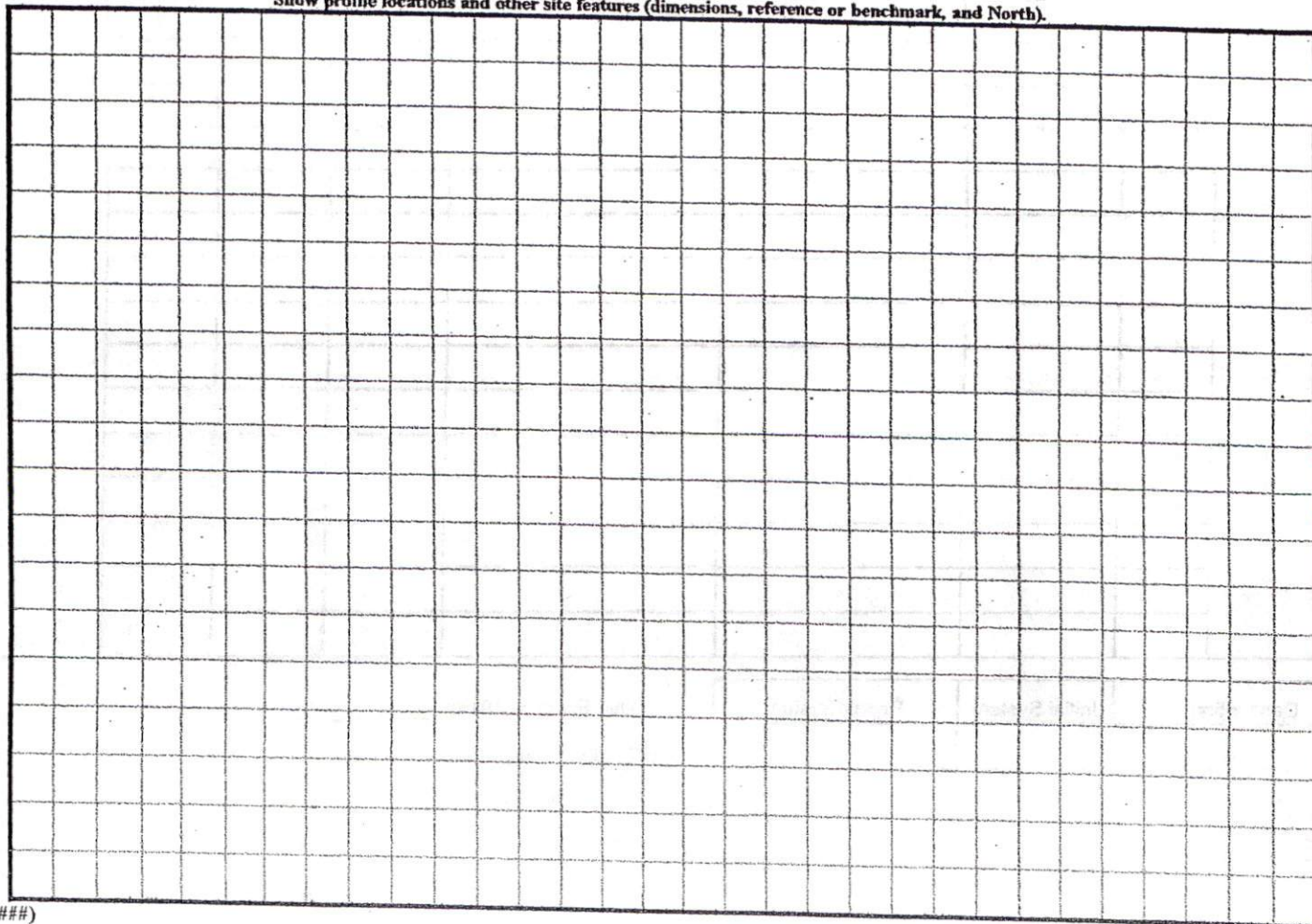

**HARNETT CO. PUBLIC UTILITIES**  
 PO BOX 1119  
 LILLINGTON, NC 27548

HARRY MATTHEWS  
 Deed Book 739  
 Page 887

Tract Surveyed Being the Remainder  
 Remainder of Those Tracts as  
 Listed in the Deed References.

**DEED REFERENCE:**

Deed Book 1084, Page 309  
 Deed Book 1184, Page 307

**LEGEND:**

- FIP..... Found Iron Pipe
- SIP..... Set Iron Pipe
- FCM..... Found Concrete Monument
- FPK..... Found P.K. Nail
- PKS..... Set P.K. Nail
- FRB..... Found Rebar
- SRB..... Set Rebar
- R/W..... Right of Way
- CL..... Centerline
- CP..... Computed Point
- FRRS..... Found Railroad Spike
- SRRS..... Set Railroad Spike
- AXF..... Found Axle
- FLK..... Found Lightwood Knot

HARRY MATTHEWS  
 Deed Book 739, Page 887

RONALD AVERY  
 Deed Book 1342, Page 230

The Harnett County Board of  
 Sub.

SITE PLAN APPROVAL  
 DISTRICT RA30 USE SFD  
 #BEDROOMS 3  
 Date 1-13-04 Zoning Administrator 6

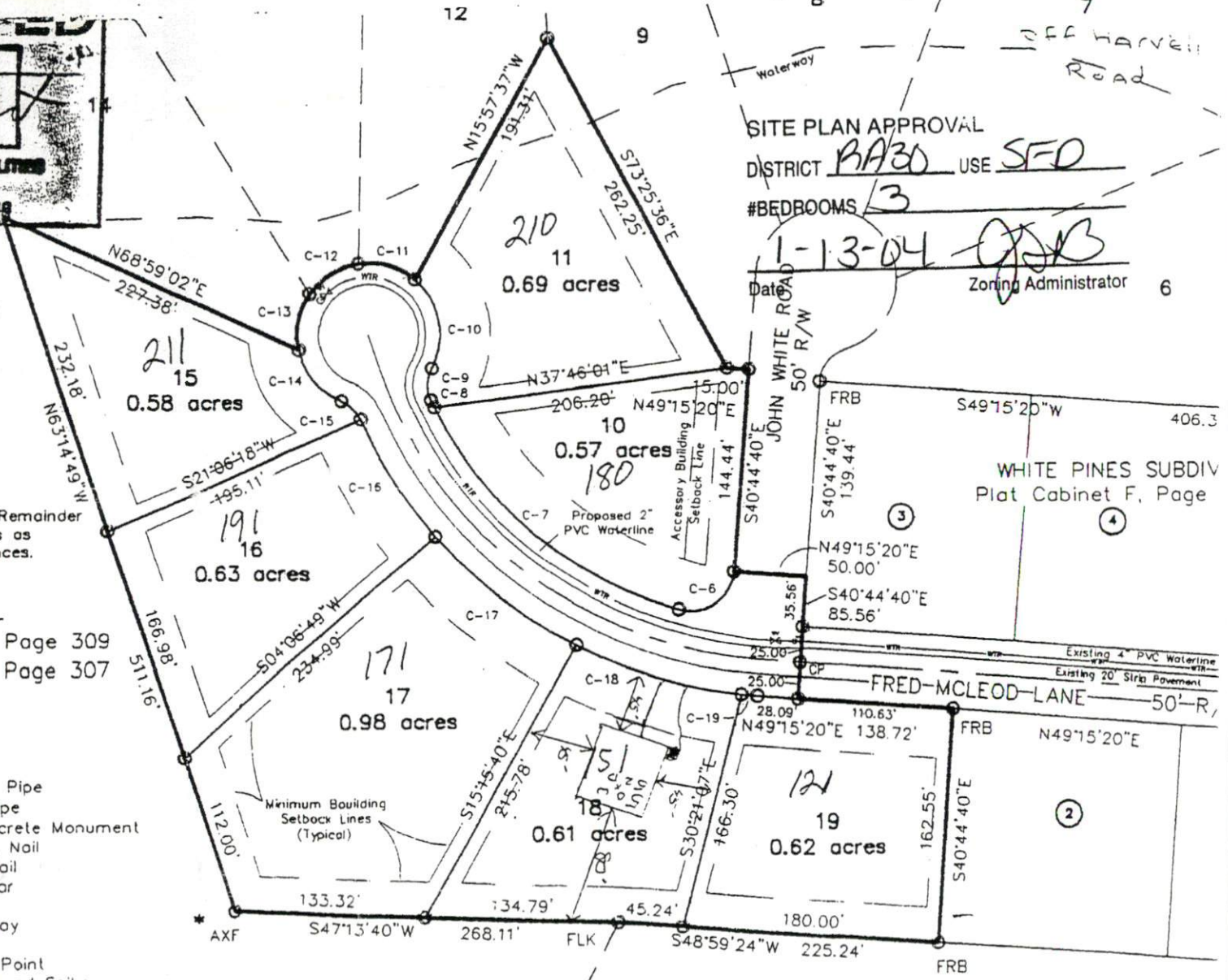

I, ANDREW H. JOYNER, PROFESSIONAL LAND SURVEYOR NO.2469, CERTIFY THAT THIS PLAT IS OF A SURVEY THAT CREATED A SUBDIVISION OF LAND WITHIN THE AREA OF A COUNTY OR MUNICIPALITY THAT HAS AN ORDINANCE THAT REGULATES PARCELS

The Harnett County Planning Board hereby approves the final plat for the Subdivision.

