

HTE 04-5-8544

IMPROVEMENT PERMIT

20685

Be it ordained by the Harnett County Board of Health as follows: Section III, Item B. "No Person shall begin construction of any building at which a septic tank system is to be used for disposal of sewage without first obtaining a written permit from the Harnett County Health Department."

Name: (owner) Danny Norris

- New Installation (checked), Repairs (unchecked), Septic Tank (checked), Nitrification Line (checked)

Property Location: SR# 1141

Subdivision Highland Forest Lot # 77

Tax ID # Quadrant #

Number of Bedrooms Proposed: 3 (52x45) Lot Size: 38 AC

Basement with Plumbing: (unchecked) Garage: (checked)

Water Supply: (unchecked) Well (checked) Public (checked) Community (unchecked)

Distance From Well: 50 ft.

Following is the minimum specifications for sewage disposal system on above captioned property. Subject to final approval.

Type of system: (checked) Conventional (unchecked) Other

Size of tank: Septic Tank: 1000 gallons Pump Tank: gallons

Subsurface Drainage Field: No. of ditches 1 exact length of each ditch 200 ft. width of ditches 3 ft. depth of ditches 18-24 in.

French Drain Required: Linear feet

Date: 03-15-04

Signed: [Signature] Environmental Health Specialist

This permit is subject to revocation if site plan or intended use change.

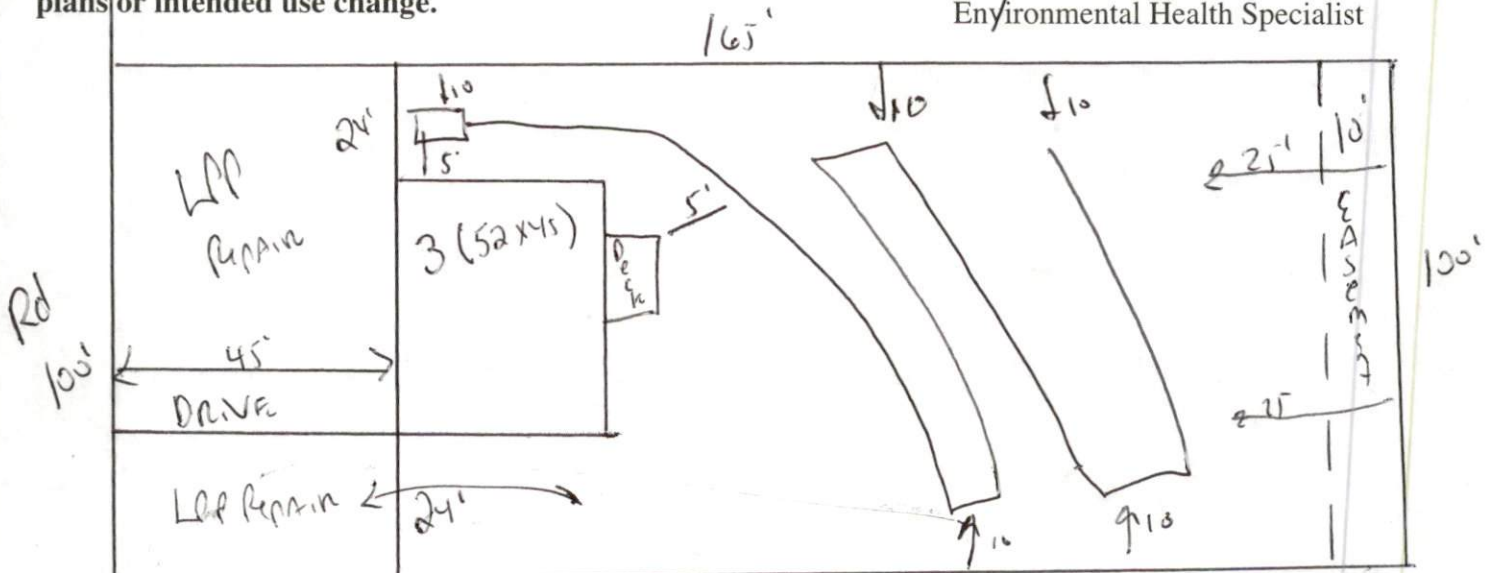

Keep Drain Lines 15' from Top of Ditch at the EASEMENT
MAINTAIN ALL SET BACKS
STUB OUT Plumbing shallow where shown

HARNETT COUNTY DEPARTMENT OF PUBLIC HEALTH
AUTHORIZATION TO CONSTRUCT

Authorization is hereby given to construct a wastewater system to the specifications described by Harnett County Department of Public Health, Improvement Permit # 20685. This authorization shall be valid for a period not to exceed five (5) years from the date of issuance. *This authorization will be invalid if ownership, site plans, or intended use change.*

Name: Danny Norris Telephone # _____

Address _____

Property Location SR# _____ Road Name _____

Subdivision Highland Forest Lot # 77 # Bedrooms Proposed 3 (52x45) Lot Size 0.38 AC

TYPE OF SYSTEM

New Installation Repair Septic Tank Nitrification Lines
 Conventional [] Other _____
[] Basement [] With Plumbing [] Without Plumbing
Water Supply: [] Well Public Water Supply Minimum Well Setback: 5 Ft.
Septic Tank 1000 gal Pump Chamber _____ gal

NITRIFICATION FIELD SPECIFICATIONS

Number of fields 1 # of lines per field 1 Length of lines 200 Ft.
Width of ditches 3 ft. Depth of ditches 18.24 inches
French Drain: Linear feet required _____ Depth of gravel _____

No wastewater system shall be covered or placed into use by any person until an inspection by the Harnett County Health Department has determined that the system has been installed according to the conditions of the Improvement Permit and that a valid Operations Permit has been issued.

Signature of Authorized Agent for Harnett County: Joe W. JRS Date: 03-15-04