



COMMENTS: \_\_\_\_\_  
 \_\_\_\_\_  
 \_\_\_\_\_

LANDSCAPE POSITIONS	GROUP	TEXTURES	.1955 LTAR	CONSISTENCE MOIST	WET
R-RIDGE	I	S-SAND	1.2 - 0.8	VFR-VERY FRIABLE FR-FRIABLE FI-FIRM VFI-VERY FIRM EFI-EXTREMELY FIRM	NS-NON-STICKY SS-SLIGHTLY STICKY S-STICKY VS-VERY STICKY NP-NON-PLASTIC SP-SLIGHTLY STICKY P-PLASTIC VP-VERY PLASTIC
S-SHOULDER SLOPE		LS-LOAMY SAND			
L-LINEAR SLOPE	II	SL-SANDY LOAM	0.8 - 0.6		
FS-FOOT SLOPE		L-LOAM			
N-NOSE SLOPE	III	SI-SILT-	0.6 - 0.3		
H-HEAD SLOPE		SIL-SILT LOAM			
CC-CONCLAVE SLOPE		CL-CLAY LOAM			
CV-CONVEX SLOPE		SCL-SANDY CLAY LOAM			
T-TERRACE	IV	SIC-SILTY CLAY	0.4 - 0.1		
FP-FLOOD PLAN		C-CLAY			
		SC-SANDY CLAY			

**STRUCTURE**  
 SG-SINGLE GRAIN  
 M-MASSIVE  
 CR-CRUMB  
 GR-GRANULAR  
 SBK-SUBANGULAR BLOCKY  
 ABK-ANGULAR BLOCKY  
 PL-PLATY  
 PR-PRISMATIC

**MINERALOGY**  
 SLIGHTLY EXPANSIVE  
 EXPANSIVE

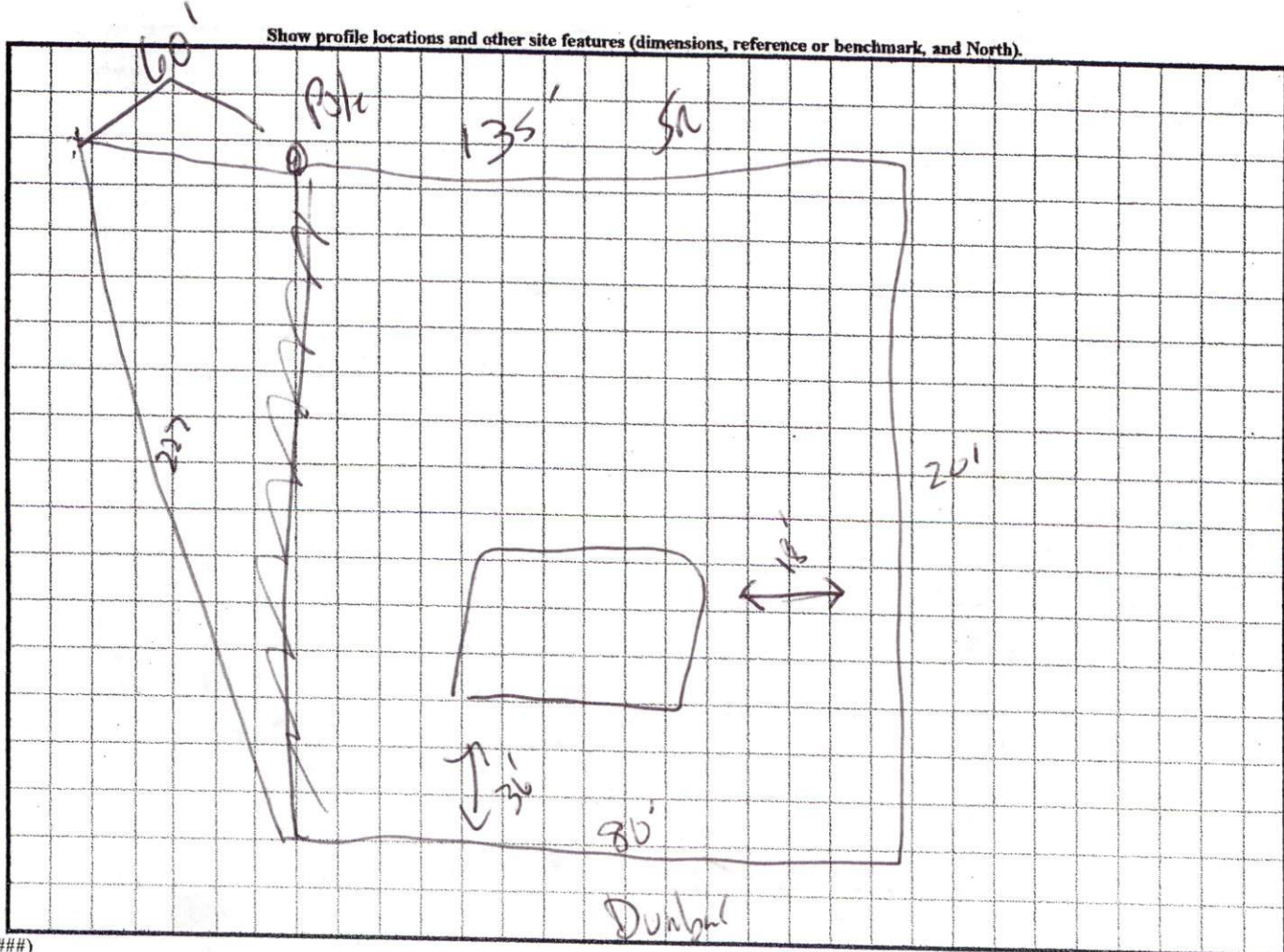

(#####)



# OLSON

THIS WILL CERTIFY THAT THE DWELLING IS  IS NOT  LOCATED IN A FLOOD HAZARD AREA, AS DETERMINED BY THE DEPARTMENT OF HOUSING AND URBAN DEVELOPMENT.

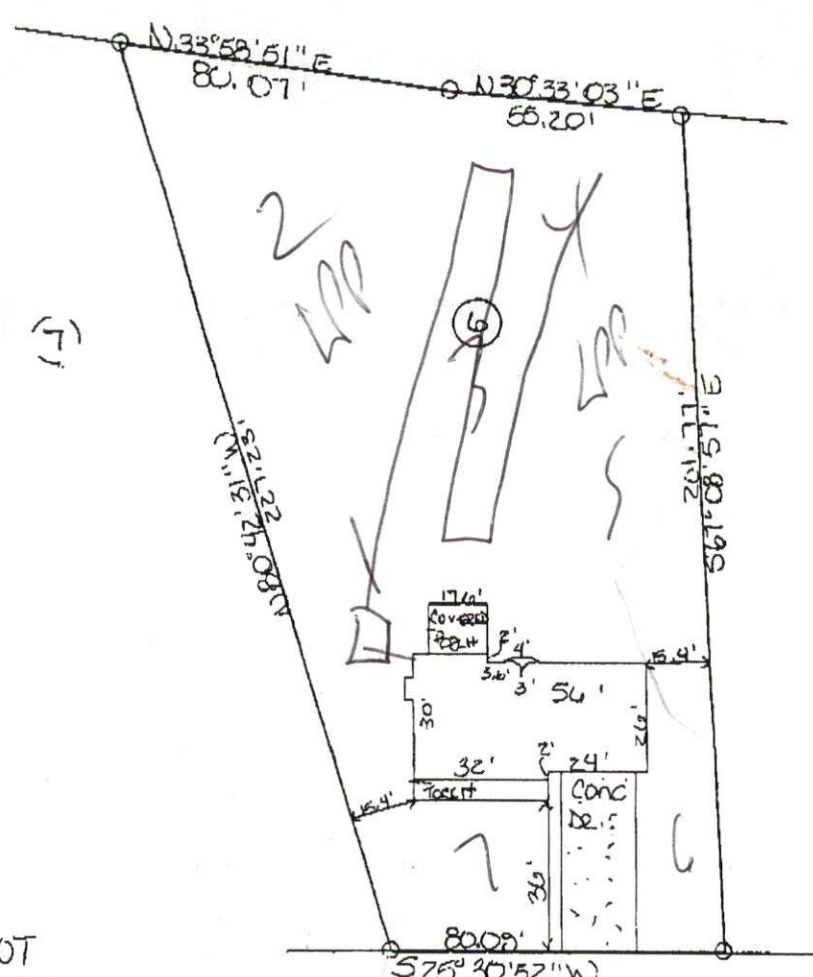
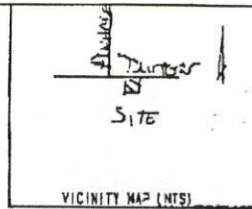

PLAN APPROVAL (S)  
 DISTRICT RA30R USE SFD  
 BEDROOMS 3  
123003 Djony

## PLOT PLAN

PROPERTY OF: CAVINESS CONSTRUCTION  
 ADDRESS OF: DUNBAR ROAD  
 CITY OF:  
 COUNTY OF: HARNETT  
 TOWNSHIP OF: ANDERSON CREEK  
 DATE: 12/23/03  
 SCALE: 1"=40'  
 REFERENCE: LOT 6 WOODSHIRE

DUNBAR ROAD (30' R/W)

NOTE: - NOT IN ACCORDANCE WITH GS 47-30

\*\*\*NOTE\*\*\* THIS PLAT CAN NOT BE USED FOR RECORDATION OR ATTACHED TO A DEED TO BE RECORDED.

Harvey H. Allen  
 HARVEY H. ALLEN 12/23/03

REGISTRATION NO. L-3171  
 ALLEN-ALLEN & ASSOCIATES  
 114 HALE STREET  
 FAYETTEVILLE, NORTH CAROLINA 28301  
 (910) 437-9800

