

### SOIL/SITE EVALUATION for ON-SITE WASTEWATER SYSTEM

Owner: \_\_\_\_\_ Applicant: \_\_\_\_\_  
Address: \_\_\_\_\_ Date Evaluated: \_\_\_\_\_  
Proposed Facility: \_\_\_\_\_ Design Flow (.1949): \_\_\_\_\_ Property Size: \_\_\_\_\_  
Location of Site: \_\_\_\_\_ Property Recorded: \_\_\_\_\_  
Water Supply:  Public  Individual  Well  Spring  Other  
Evaluation Method:  Auger Boring  Pit  Cut  
Type of Wastewater:  Sewage  Industrial Process  Mixed

P R O F I L E #	.1940 Landscape Position/ Slope%	Horizon Depth (IN.)	SOIL MORPHOLOGY .1941		OTHER PROFILE FACTORS				Profile Class & LTAR
			.1941 Structure/ Texture	.1941 Consistence Mineralogy	.1942 Soil Wetness/ Color	.1943 Soil Depth (IN.)	.1956 Sapro Class	.1944 Restr Horiz	
		0-54	SL/L	GA/KA	10YR 6/8	54			16
All note									

Description	Initial System	Repair System
Available Space (.1945)		
System Type(s)	GA/KA	LE
Site LTAR	0 C	.3

Other Factors (.1946): \_\_\_\_\_  
Site Classification (.1948): \_\_\_\_\_  
Evaluated By: \_\_\_\_\_  
Others Present: \_\_\_\_\_

COMMENTS: \_\_\_\_\_  
 \_\_\_\_\_  
 \_\_\_\_\_

<u>LANDSCAPE POSITIONS</u>	<u>GROUP</u>	<u>TEXTURES</u>	<u>.1955 LTAR</u>	<u>CONSISTENCE MOIST</u>	<u>WET</u>
R-RIDGE	I	S-SAND	1.2 - 0.8	VFR-VERY FRIABLE	NS-NON-STICKY
S-SHOULDER SLOPE		LS-LOAMY SAND			
L-LINEAR SLOPE	II	SL-SANDY LOAM	0.8 - 0.6	FR-FRIABLE	SS-SLIGHTLY STICKY
FS-FOOT SLOPE		L-LOAM			
N-NOSE SLOPE					
H-HEAD SLOPE	III	SI-SILT-	0.6 - 0.3	FI-FIRM	S-STICKY
CC-CONCLAVE SLOPE		SIL-SILT LOAM			
CV-CONVEX SLOPE		CL-CLAY LOAM			
T-TERRACE		SCL-SANDY CLAY LOAM			
FP-FLOOD PLAN		SICL-SILTY CLAY LOAM			
	IV	SIC-SILTY CLAY	0.4 - 0.1	VFI-VERY FIRM	VS-VERY STICKY
		C-CLAY			
		SC-SANDY CLAY			

STRUCTURE  
 SG-SINGLE GRAIN  
 M-MASSIVE  
 CR-CRUMB  
 GR-GRANULAR  
 SBK-SUBANGULAR BLOCKY  
 ABK-ANGULAR BLOCKY  
 PL-PLATY  
 PR-PRISMATIC

MINERALOGY  
 SLIGHTLY EXPANSIVE  
 EXPANSIVE

Show profile locations and other site features (dimensions, reference or benchmark, and North).

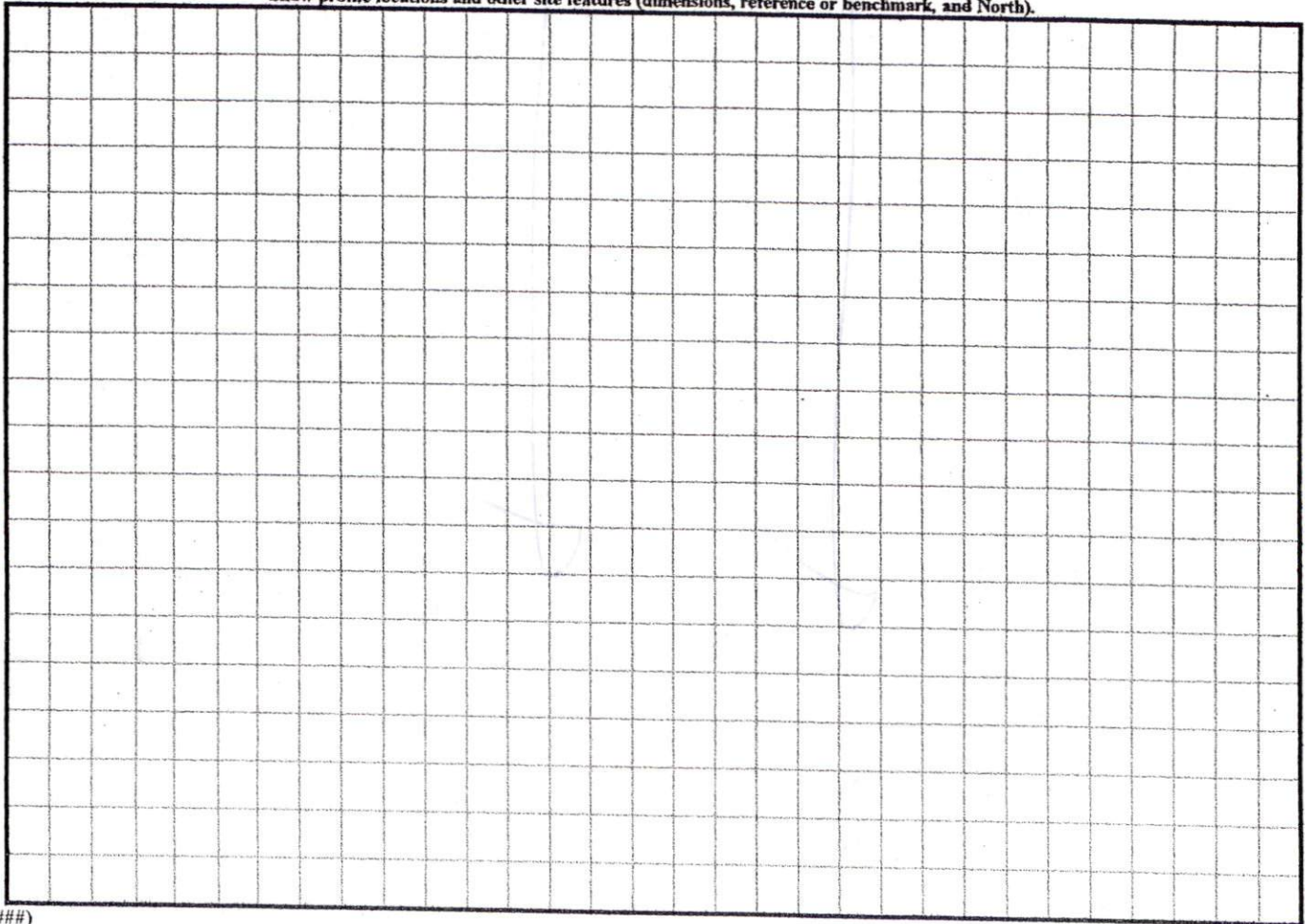

(#####)

THIS WILL CERTIFY THAT THE DWELLING IS  IS NOT  LOCATED IN A FLOOD HAZARD AREA, AS DETERMINED BY THE DEPARTMENT OF HOUSING AND URBAN DEVELOPMENT.



VICINITY MAP (KTS)

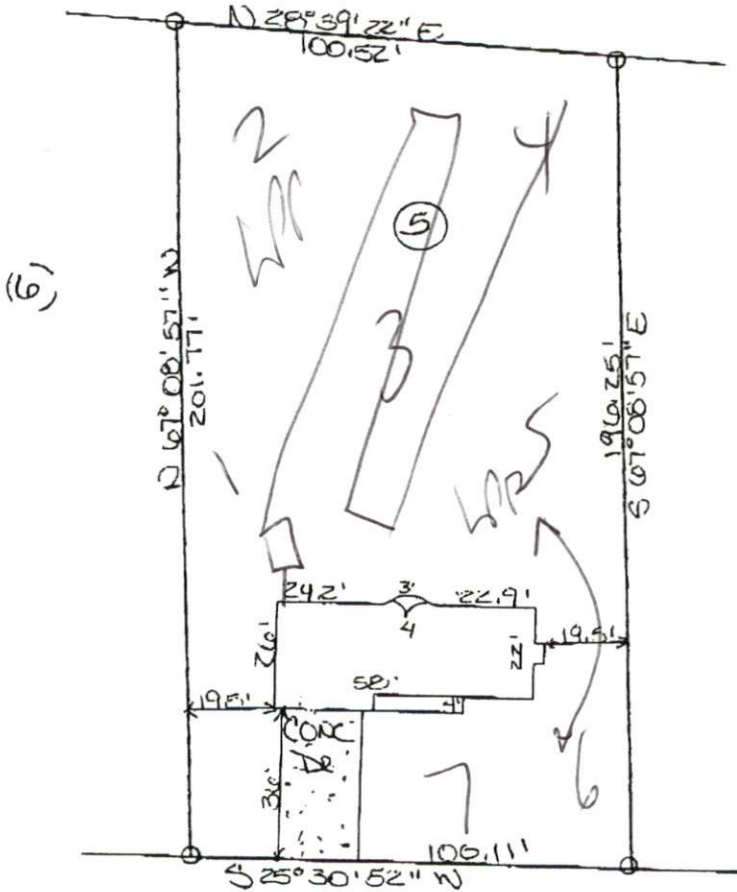

PLAN APPROVAL  
 DISTRICT RAADHOUSE SFC  
 BEDROOMS 3  
12-29-03  
 J. Hens

NOTE: - NOT IN ACCORDANCE WITH GS 47-30

PROPERTY OF: CAVINSS CONSTRUCTION  
 ADDRESS OF: DUNBAR ROAD  
 CITY OF: DUNBAR ROAD  
 COUNTY OF: HARNETT  
 TOWNSHIP OF: ANDERSON CREEK  
 DATE: 12/18/03  
 SCALE: 1"=40'  
 REFERENCE: LOT 5 WOODSTRE

\*\*\*NOTE\*\* THIS PLAT CAN NOT BE USED FOR RECORDATION OR ATTACHED TO BEED TO BE RECORDED.  
Harvey H. Allen REGISTRATION NO. L-3171  
 HARVEY H. ALLEN 12/13/03 ALLEN-ALLEN & ASSOCIATES  
 114 HALE STREET  
 FAYETTEVILLE, NORTH CAROLINA 28301  
 (910) 437-9800

