

**SOIL/SITE EVALUATION
 for ON-SITE WASTEWATER SYSTEM**

Owner: _____ Applicant: _____
 Address: _____ Date Evaluated: _____
 Proposed Facility: _____ Design Flow (.1949): _____ Property Size: _____
 Location of Site: _____ Property Recorded: _____
 Water Supply: Public Individual Well Spring Other
 Evaluation Method: Auger Boring Pit Cut
 Type of Wastewater: Sewage Industrial Process Mixed

P R O F I L E #	.1940 Landscape Position/ Slope%	Horizon Depth (IN.)	SOIL MORPHOLOGY .1941		OTHER PROFILE FACTORS				Profile Class & LTAR	
			.1941 Structure/ Texture	.1941 Consistence Mineralogy	.1942 Soil Wetness/ Color	.1943 Soil Depth (IN.)	.1956 Sapro Class	.1944 Restr Horiz		
	40%	D-54	SL/LS/G	F ₁ USNP	10YR 6/8	549			0.6	
	All holes									

Description	Initial System	Repair System
Available Space (.1945)		
System Type(s)	Gravel	LPP
Site LTAR	.4	.3

Other Factors (.1946): _____
 Site Classification (.1948): _____
 Evaluated By: _____
 Others Present: _____

COMMENTS: _____

LANDSCAPE POSITIONS	GROUP	TEXTURES	.1955 LTAR	CONSISTENCE MOIST	WET
R-RIDGE	I	S-SAND	1.2 - 0.8	VFR-VERY FRIABLE	NS-NON-STICKY
S-SHOULDER SLOPE		LS-LOAMY SAND			
L-LINEAR SLOPE	II	SL-SANDY LOAM	0.8 - 0.6	FR-FRIABLE	SS-SLIGHTLY STICKY
FS-FOOT SLOPE		L-LOAM			
N-NOSE SLOPE					
H-HEAD SLOPE	III	SI-SILT-	0.6 - 0.3	FI-FIRM	S-STICKY
CC-CONCLAVE SLOPE		SIL-SILT LOAM			
CV-CONVEX SLOPE		CL-CLAY LOAM			
T-TERRACE		SCL-SANDY CLAY LOAM			
FP-FLOOD PLAN		SICL-SILTY CLAY LOAM			
	IV	SIC-SILTY CLAY	0.4 - 0.1	EFI-EXTREMELY FIRM	VS-VERY STICKY
		C-CLAY			
		SC-SANDY CLAY			

STRUCTURE
 SG-SINGLE GRAIN
 M-MASSIVE
 CR-CRUMB
 GR-GRANULAR
 SBK-SUBANGULAR BLOCKY
 ABK-ANGULAR BLOCKY
 PL-PLATY
 PR-PRISMATIC

MINERALOGY
 SLIGHTLY EXPANSIVE
 EXPANSIVE

Show profile locations and other site features (dimensions, reference or benchmark, and North).

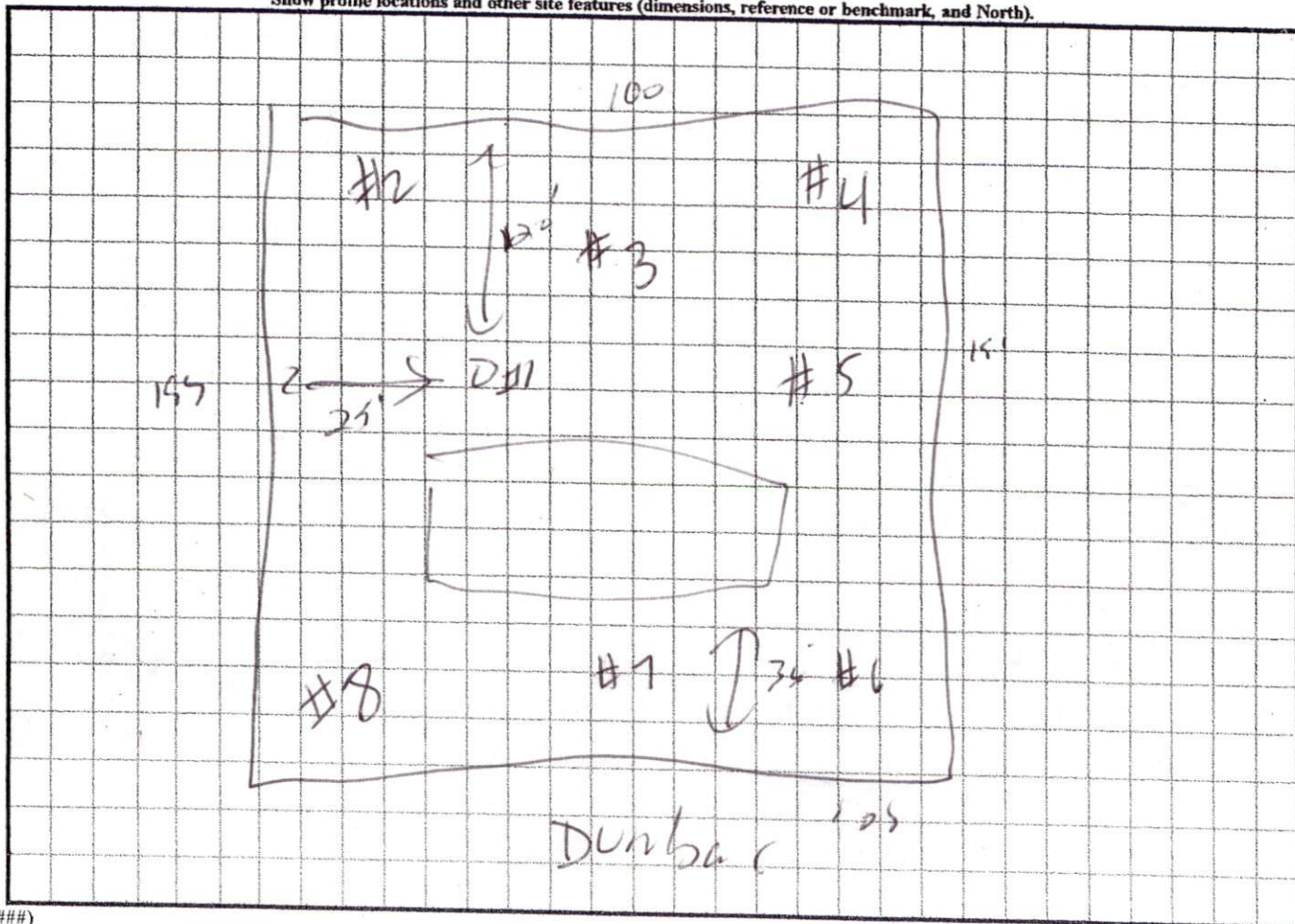

THIS WILL CERTIFY THAT THE DWELLING IS IS NOT LOCATED IN A FLOOD HAZARD AREA, AS DETERMINED BY THE DEPARTMENT OF HOUSING AND URBAN DEVELOPMENT.



VICINITY MAP (NTS)

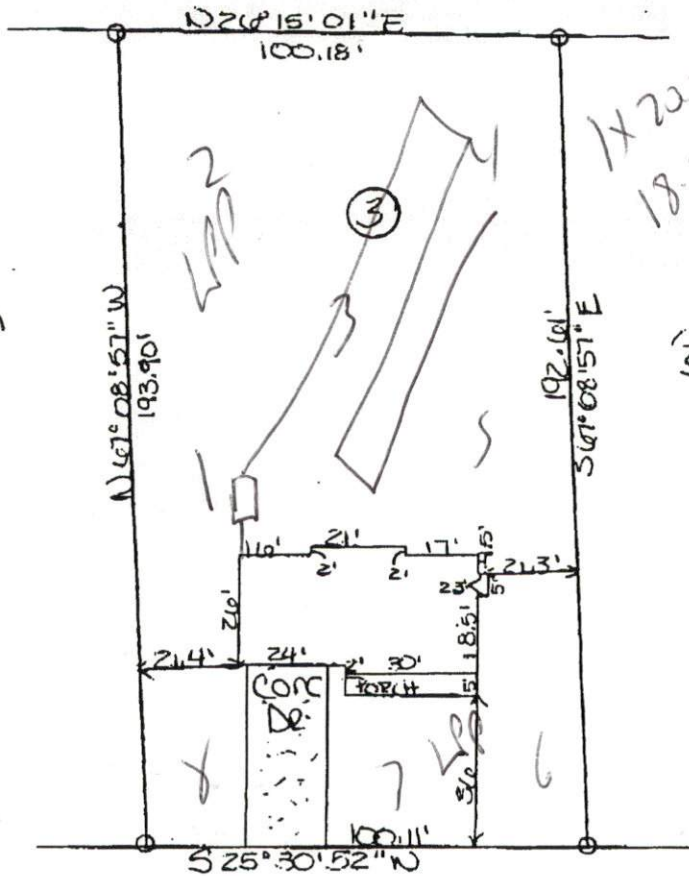

PLAN APPROVAL
 DISTRICT RA00R USE SE0
 BEDROOMS 3
12-29-03
[Signature]

Plot Plan

PROPERTY OF: CASINESS CONSTRUCTION
 ADDRESS OF: DUNBAR ROAD
 CITY OF:
 COUNTY OF: HARNETT
 TOWNSHIP OF: ANDERSON CREEK
 DATE: 12/18/03
 SCALE: 1"=40'
 REFERENCE: LOT 3 WOODSHIRE SUBDIVISION

NOTE: - NOT IN ACCORDANCE WITH GS 47-30

***NOTE** THIS PLAT CAN NOT BE USED FOR RECORDATION OR ATTACHED TO A DEED TO BE RECORDED.

Harvey H. Allen
 HARVEY H. ALLEN 12/18/03

REGISTRATION NO. L-3171
 ALLEN-ALLEN & ASSOCIATES
 114 HALE STREET
 FAYETTEVILLE, NORTH CAROLINA 28301
 (910) 437-9800

