

# IMPROVEMENT PERMIT

21119

HTE 03-5-8369

Be it ordained by the Harnett County Board of Health as follows: Section III, Item B. "No Person shall begin construction of any building at which a septic tank system is to be used for disposal of sewage without first obtaining a written permit from the Harnett County Health Department."

Name: (owner) Atkins Place LLC  New Installation  Septic Tank  
 Property Location: SR# 1448 Atkins Rd  Repairs  Nitrification Line

Subdivision Atkins Place Lot # 24

Tax ID # \_\_\_\_\_ Quadrant # \_\_\_\_\_

Number of Bedrooms Proposed: 3 Lot Size: .35 Ac

Basement with Plumbing:  Garage:

Water Supply:  Well  Public  Community

Distance From Well: 50m - ft.

**Following is the minimum specifications for sewage disposal system on above captioned property. Subject to final approval.**

Type of system:  Conventional  Other \_\_\_\_\_

Size of tank: Septic Tank: 1000 gallons Pump Tank: \_\_\_\_\_ gallons

Subsurface Drainage Field No. of ditches 3 exact length of each ditch 90 ft. width of ditches 3 ft. depth of ditches 36-24 in.

French Drain Required: \_\_\_\_\_ Linear feet

Date: 1/2/2004

Signed: Bryan McSwain R.S.  
 Environmental Health Specialist

**This permit is subject to revocation if site plans or intended use change.**

\* Maintain all setbacks  
 \* Start ditches at 36"  
 + Run to 24"

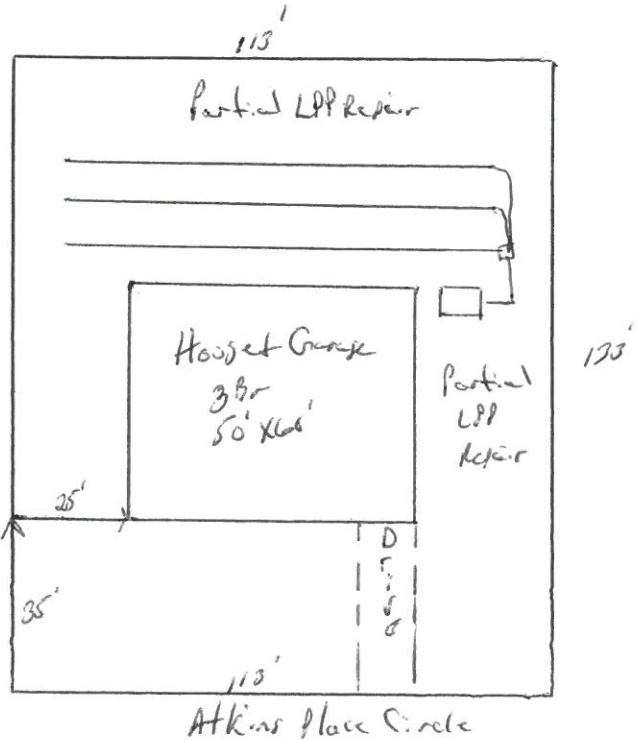

HARRETT COUNTY HEALTH DEPARTMENT  
AUTHORIZATION TO CONSTRUCT

Authorization is hereby given to construct a wastewater system to the specifications described by Harnett County Health Department, Improvement Permit # 21119. This authorization shall be valid for a period not to exceed five (5) years from the date of issuance. This authorization will be invalid if ownership, site plans, or intended use change.

Atkins Place LLC  
Name 919 639 7424  
Telephone#

72 Overlook Ct. Angier, N.C. 27501  
Address

1448  
Property Location SR# Atkins  
Road Name

Atkins Place 24 3 .35 Ac  
Subdivision Lot # # Bedrooms Proposed Lot Size

**TYPE OF SYSTEM**

New Installation  Repair  Septic Tank  Nitrification Lines

Conventional  Other \_\_\_\_\_

Basement  With Plumbing  Without Plumbing

Water Supply:  Well  Public Water Supply Minimum Well Setback: 50 Ft.

Septic Tank 1000 gal Pump Chamber \_\_\_\_\_ gal

**NITRIFICATION FIELD SPECIFICATIONS**

Number of fields 1 # of lines per field 3 Length of lines 90 Ft.

Width of ditches 3 ft. Depth of ditches 26-24 inches

French Drain: Linear feet required \_\_\_\_\_ Depth of gravel \_\_\_\_\_

No wastewater system shall be covered or placed into use by any person until an inspection by the Harnett County Health Department has determined that the system has been installed according to the conditions of the Improvement Permit and that a valid Operations Permit has been issued.

Bryan McLean L.S.  
Signature of Authorized Agent for Harnett County of Harnett 1/2/2004  
Date