

Initial Application Date: 12-2-03

Application # 03-5-8303

COUNTY OF HARNETT LAND USE APPLICATION

Central Permitting

102 E. Front Street, Lillington, NC 27546

Phone: (910) 893-4759

Fax: (910) 893-2793

~~PROPERTY NAME~~ ATKINS PLACE LLC. Mailing Address: 72 OVERLOOK COURT
City: Angier State: N.C. Zip: 27501 Phone #: 919-639-7424 Keith
919-427-7524 CRAIG

~~PROPERTY NAME~~ SAME AS ABOVE Mailing Address: _____
City: _____ State: _____ Zip: _____ Phone #: _____

PROPERTY LOCATION: SR #: 1448 SR Name: ATKINS RD
Parcel: 04-0664-0200-04-32 PIN: 0664-78-0133 NOT ASSIGNED
Zoning: RA30 Subdivision: ATKINS PLACE Lot #: 19 Lot Size: .35
Flood Plain: V Parcel: 0050 Watershed: WS4 Deed Book/Page: 1754/288-291 Plat Book/Page: 2003-1125

~~ADDITIONS TO THE PROPERTY FROM LILLINGTON:~~ 401 NORTH-12mile R on Rawls Church Rd.
2nd cross rd. T-R sub 1/2 mile on Right

PROPOSED USE:

- Sg. Family Dwelling (Size 50x60) # of Bedrooms 3 # Baths 2 1/2 Basement (w/w/o bath) _____ Garage IN Footprint Deck IN Footprint
- Multi-Family Dwelling No. Units _____ No. Bedrooms/Unit _____
- Manufactured Home (Size x) # of Bedrooms _____ Garage _____ Deck _____

- Comments: _____
- Number of persons per household 5
 - Business Sq. Ft. Retail Space _____ Type _____
 - Industry Sq. Ft. _____ Type _____
 - Home Occupation (Size x) # Rooms _____ Use _____
 - Accessory Building (Size x) Use _____
 - Addition to Existing Building (Size x) Use _____
 - Other _____

Water Supply: County Well (No. dwellings _____) Other _____
Sewage Supply: New Septic Tank Existing Septic Tank County Sewer Other _____

Erosion & Sedimentation Control Plan Required? YES NO

Structures on this tract of land: Single family dwellings _____ Manufactured homes _____ Other (specify) _____

Property owner of this tract of land owns land that contains a manufactured home with five hundred feet (500') of tract listed above? YES NO

Required Property Line Setbacks:	Minimum	Actual	Minimum	Actual
Front	<u>35'</u>	<u>35'</u>	Rear	<u>45'</u>
Side	<u>10'</u>	<u>25'</u>	Corner	<u>20'</u>
Nearst Building	<u>10</u>	<u>—</u>		

If permits are granted I agree to conform to all ordinances and the laws of the State of North Carolina regulating such work and the specifications or plans submitted. I hereby swear that the foregoing statements are accurate and correct to the best of my knowledge.

[Signature]
Signature of Owner or Owner's Agent

12-2-03
Date

This application expires 6 months from the date issued if no permits have been issued

A RECORDED SURVEY PLAT AND RECORDED DEED ARE REQUIRED WHEN APPLYING FOR A LAND USE PERMIT

709 12/19 N

agent of
 (We) here
 tree cons
 and dedica
 sites and
 all the lon
 regulation

Date

THE LOT(S)
 CONSULTA
 ON THIS A
 FINAL APP
 APPROPRI
 PERMITS
 WITH REG
 THIS CER
 PERMIT F

NCSR # 1448 "ATKINS RD."

100

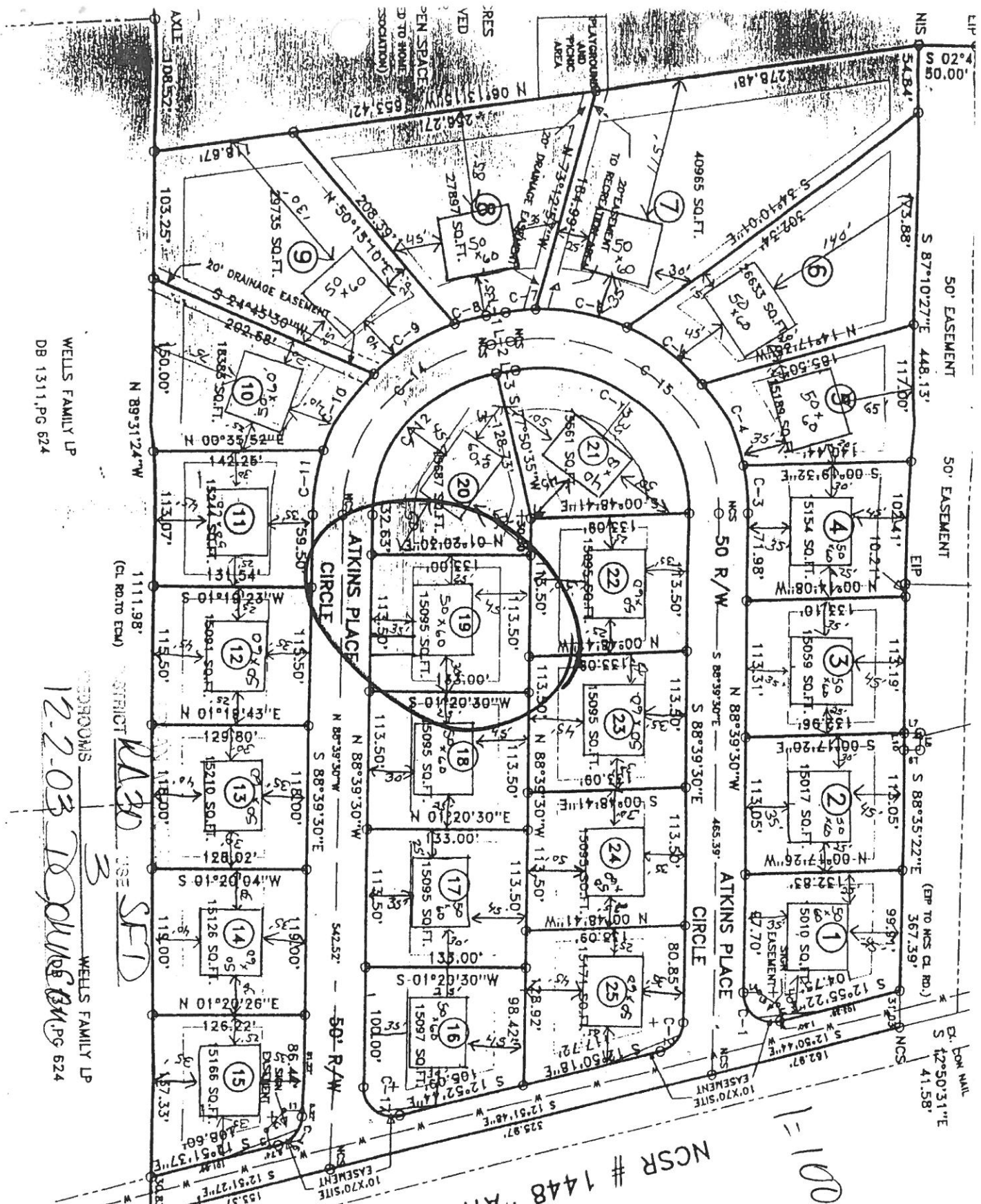

WELLS FAMILY LP
 DB 1311, PG 624

WELLS FAMILY LP
 DB 1311, PG 624

1111.98' (CL. RD. TO ECU)
 STRICT USE SFD

12-2-03 TOPOGRAPHY
 PG 624