

Initial Application Date: 12-2-03

HARNETT COUNTY, NC Application # 9348 PAGE 01

COUNTY OF HARNETT LAND USE APPLICATION

Central Permitting 102 E. Front Street, Lillington, NC 27546 Phone: (910) 893-4759 Fax: (910) 893-2793

~~PROPERTY OWNER~~ ATKINS PLACE LLC Mailing Address: 72 OVERLOOK COURT
City: Angier State: N.C. Zip: 27501 Phone #: 919-639-7424 Keith
919-427-7524 CRAIG

~~PROPERTY OWNER~~ same as above Mailing Address: _____
City: _____ State: _____ Zip: _____ Phone #: _____

PROPERTY LOCATION: SR #: 1448 SR Name: ATKINS Rd
Parcel: 04-0664-0200-04-20 PIN: 0664-78-033 NOT ASSIGNED
Zoning: RA30 Subdivision: ATKINS PLACE Lot #: 7 Lot Size: .94
Flood Plain: Y Panel: C050 Watershed: WS4 Deed Book/Page: 1754/288-79 Plat Book/Page: 2003-1125

~~BOUNDARIES TO THE PROPERTY FROM LILLINGTON:~~ 401 NORTH-12 mile R on Rawls Church Rd.
2nd cross rd. T-R sub 1/2 mile on Right

PROPOSED USE:

- Sp. Family Dwelling (Size 50 x 60) # of Bedrooms 3 # Baths 2 1/2 Basement (w/wo bath) _____ Garage IN Footprint Deck IN Footprint
- Multi-Family Dwelling No. Units _____ No. Bedrooms/Unit _____
- Manufactured Home (Size _____ x _____) # of Bedrooms _____ Garage _____ Deck _____

- Comments: _____
- Number of persons per household SPEC
 - Business Sq. Ft. Retail Space _____ Type _____
 - Industry Sq. Ft. _____ Type _____
 - Home Occupation (Size _____ x _____) # Rooms _____ Use _____
 - Accessory Building (Size _____ x _____) Use _____
 - Addition to Existing Building (Size _____ x _____) Use _____
 - Other _____

Water Supply: County Well (No. dwellings _____) Other _____
Sewage Supply: New Septic Tank Existing Septic Tank County Sewer Other _____

Erosion & Sedimentation Control Plan Required? YES NO

Structures on this tract of land: Single family dwellings _____ Manufactured homes _____ Other (specify) _____

Property owner of this tract of land own land that contains a manufactured home with five hundred feet (500') of tract listed above? YES NO

Required Property Line Setbacks:	Minimum	Actual	Minimum	Actual
Front	<u>35'</u>	<u>35'</u>	Rear	<u>25'</u>
Side	<u>10'</u>	<u>25'</u>	Corner	<u>20'</u>
Nearest Building	<u>10'</u>	<u>—</u>		<u>100'</u>

If permits are granted I agree to conform to all ordinances and the laws of the State of North Carolina regulating such work and the specifications or plans submitted. I hereby swear that the foregoing statements are accurate and correct to the best of my knowledge.

[Signature]
Signature of Owner or Owner's Agent

12-2-03
Date

This application expires 6 months from the date issued if no permits have been issued

A RECORDED SURVEY PLAT AND RECORDED DEED ARE REQUIRED WHEN APPLYING FOR A LAND USE PERMIT

688 12/9 N

1. (Whether there is any open space on the lot) hereto and dedicated to the use of all the lot in accordance with the regulations...

Date

THE LOT: CONSULTATION ON THIS FINAL API PERMITS WITH REGISTRATION F...

DA:

CC

NCSR # 1448 "ATKINS RD."

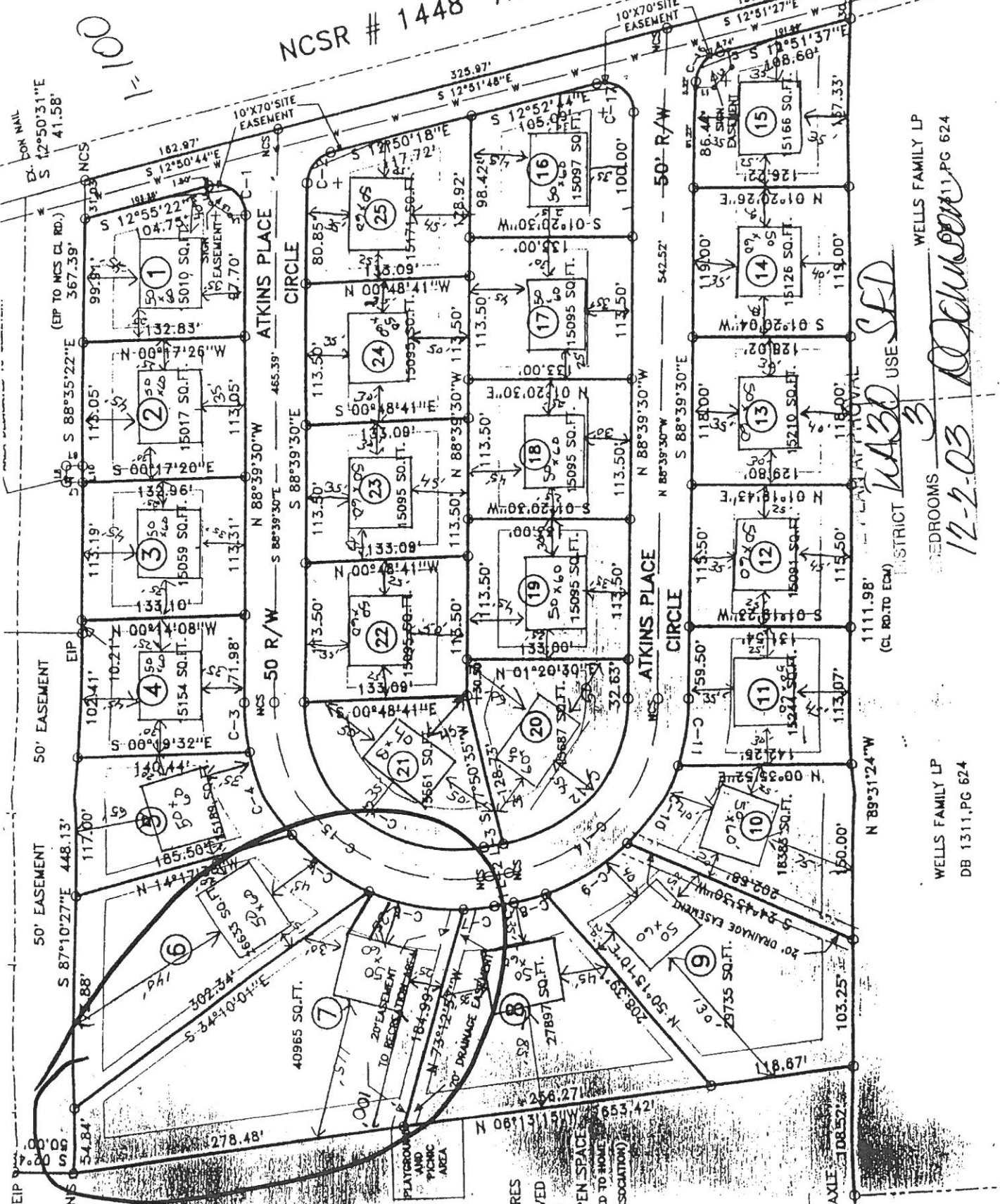

USE SFD

WELLS FAMILY LP
BEDROOMS
12-2-03

WELLS FAMILY LP
DB 1311, PG 624

1111.98' (CL. RD. TO ECM)

N 89°31'24"W

1111.98'

1111.98'

118.00'

118.00'

118.00'

118.00'

113.50'

113.50'

113.50'

113.50'

113.50'

113.50'

113.50'

113.50'

113.50'

113.50'

113.50'

113.50'

113.50'

113.50'

113.50'

113.50'

113.50'

113.50'

113.50'

113.50'

113.50'

113.50'

113.50'

113.50'

113.50'

113.50'

113.50'

113.50'

113.50'

113.50'

113.50'

113.50'

113.50'

113.50'

113.50'

113.50'

100

100

100

100

100

100

100

100

100

100

100

100

100

100

100

100

100

100

100

100

100

100

100

100

100

100

100

100

100

100

100

100

100

100

100

100

100

100

100

100

100

100

100

100

100

100

100

100

100

100

100

100

100

100

100

100

100

100

100

100

100

100

100

100

100

100

100

100

100

100

100

100

100

100

100

100

100

100

100

100

100

100

100

100

100

100

100

100

100

100

100

100

100

100

100

100

100

100

100

100

100

100

100

100

100

100

100

100

100

100

100

100

100

100

100

100

100

100

100

100

100

100

100

100

100

100