

COUNTY OF HARNETT LAND USE APPLICATION

Central Permitting 102 E. Front Street, Lillington, NC 27546 Phone: (910) 893-4759 Fax: (910) 893-2793

~~PROPERTY~~ ATKINS PLACE LLC Mailing Address: 72 OVERLOOK COURT  
City: Angier State: N.C. Zip: 27501 Phone #: 919-639-7424 Keith  
919-427-7524 CRAIG

~~PROPERTY~~ SAME AS ABOVE Mailing Address: \_\_\_\_\_  
City: \_\_\_\_\_ State: \_\_\_\_\_ Zip: \_\_\_\_\_ Phone #: \_\_\_\_\_

PROPERTY LOCATION: SR #: 1448 SR Name: ATKINS RD  
Parcel: 04-0664-0200-02-15 PIN: 0004780133 NOT ASSIGNED  
Zoning: RA30 Subdivision: ATKINS PLACE Lot #: 2 Lot Size: .35  
Flood Plain: ✓ Panel: C050 Watershed: WSH Deed Book/Page: 1754/288-79 Plat Book/Page: 2003-1125

~~ADDRESS TO THE PROPERTY FROM LILLINGTON:~~ 401 NORTH-12 mile R on Rawls Church Rd.  
2nd cross rd. T-B sub 1/2 mile on Right

PROPOSED USE:

- Sg. Family Dwelling (Size 50x60) # of Bedrooms 3 # Baths 2 1/2 Basement (w/w/o bath) \_\_\_\_\_ Garage IN Footprint Deck IN Footprint
  - Multi-Family Dwelling No. Units \_\_\_\_\_ No. Bedrooms/Unit \_\_\_\_\_
  - Manufactured Home (Size x) # of Bedrooms \_\_\_\_\_ Garage \_\_\_\_\_ Deck \_\_\_\_\_
- Comments: \_\_\_\_\_
- Number of persons per household SPCC
  - Business Sq. Ft. Retail Space \_\_\_\_\_ Type \_\_\_\_\_
  - Industry Sq. Ft. \_\_\_\_\_ Type \_\_\_\_\_
  - Home Occupation (Size x) # Rooms \_\_\_\_\_ Use \_\_\_\_\_
  - Accessory Building (Size x) Use \_\_\_\_\_
  - Addition to Existing Building (Size x) Use \_\_\_\_\_
  - Other \_\_\_\_\_

Water Supply:  County  Well (No. dwellings \_\_\_\_\_)  Other \_\_\_\_\_  
Sewage Supply:  New Septic Tank  Existing Septic Tank  County Sewer  Other \_\_\_\_\_

Erosion & Sedimentation Control Plan Required? YES  NO

Structures on this tract of land: Single family dwellings 1 Manufactured homes \_\_\_\_\_ Other (specify) \_\_\_\_\_

Property owner of this tract of land own land that contains a manufactured home within five hundred feet (500') of tract listed above? YES  NO

Required Property Line Setbacks:	Minimum	Actual	Minimum	Actual
Front	<u>35'</u>	<u>35'</u>	Rear	<u>25'</u>
Side	<u>10'</u>	<u>25'</u>	Corner	<u>20'</u>
Nearst Building	<u>10</u>	<u>—</u>		

If permits are granted I agree to conform to all ordinances and the laws of the State of North Carolina regulating such work and the specifications or plans submitted. I hereby swear that the foregoing statements are accurate and correct to the best of my knowledge.

[Signature]  
Signature of Owner or Owner's Agent

12-2-03  
Date

\*\*This application expires 6 months from the date issued if no permits have been issued\*\*

A RECORDED SURVEY PLAT AND RECORDED DEED ARE REQUIRED WHEN APPLYING FOR A LAND USE PERMIT

1. We there  
agent of  
(We) here  
free consi  
and dedic  
sites and e  
all the lar  
regulation

Date

THE LOT(S)  
CONSULTA  
ON THIS F  
FINAL APF  
APPROPRI  
PERMITS I  
WITH REG  
THI "R"  
PERM... FC

DAI

CO L L L L L L L L

NCSR # 1448 "ATKINS RD."

DOM MAIL  
S 12°50'31"E  
41.58'

1100

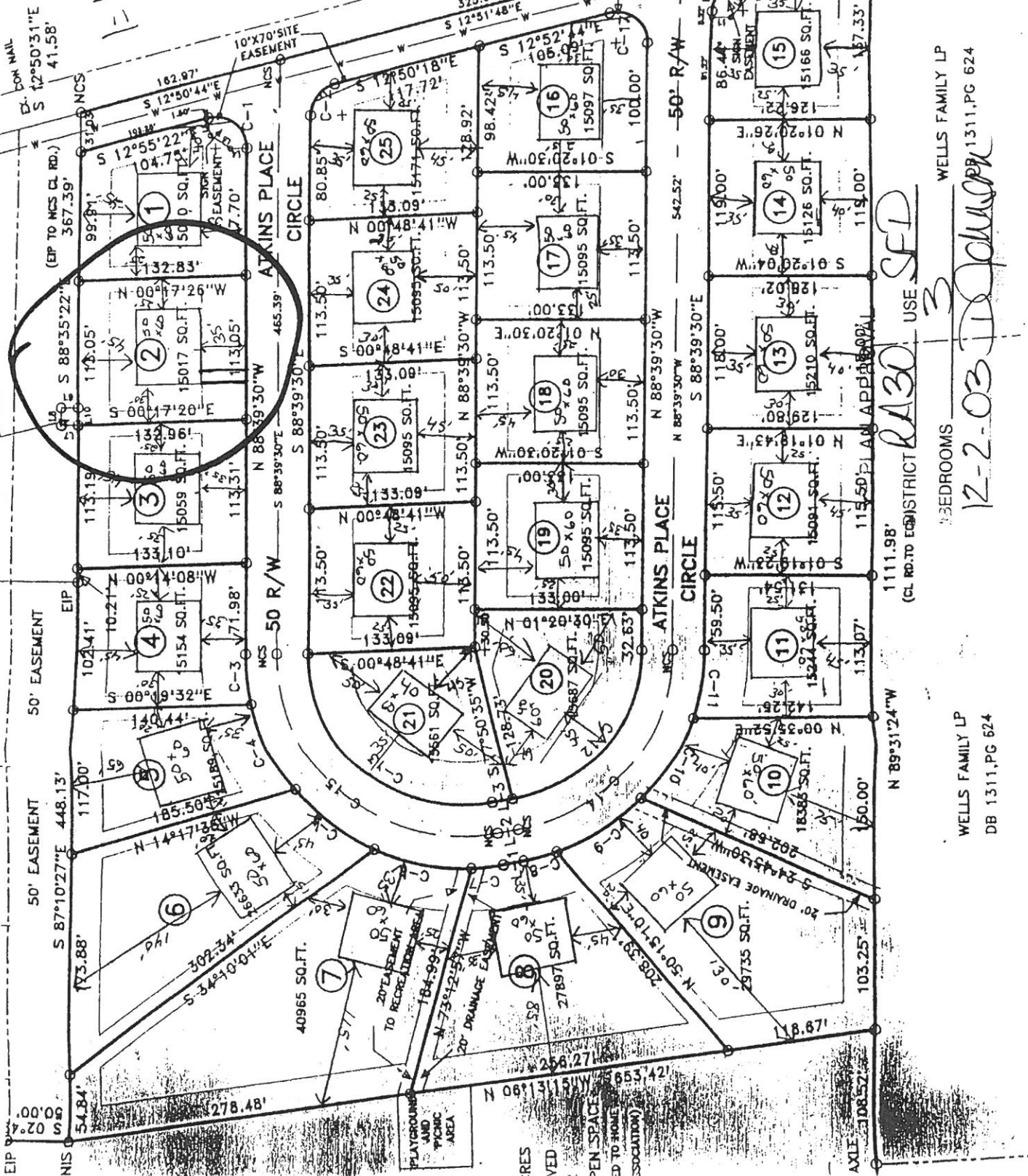

USE SFD

WELLS FAMILY LP

3 BEDROOMS

1311.PG 624

WELLS FAMILY LP  
DB 1311.PG 624

12-2-03

1000