

HTE 03-5-8277

IMPROVEMENT PERMIT

20397

Be it ordained by the Harnett County Board of Health as follows: Section III, Item B. "No Person shall begin construction of any building at which a septic tank system is to be used for disposal of sewage without first obtaining a written permit from the Harnett County Health Department."

Name: (owner) Weaver Dev. New Installation Septic Tank
Property Location: SR# 1141 Repairs Nitrification Line
951 Northview Dr
Subdivision Sunset Ridge Lot # 172

Tax ID # _____ Quadrant # _____
Number of Bedrooms Proposed: 3 (34x44) Lot Size: 1/3 AC (100x150x100x150)
Basement with Plumbing: Garage:
Water Supply: Well Public Community
Distance From Well: 50 ft.

Following is the minimum specifications for sewage disposal system on above captioned property. Subject to final approval.

Type of system: Conventional Other _____

Size of tank: Septic Tank: 1000 gallons Pump Tank: _____ gallons

Subsurface Drainage Field No. of ditches 1 exact length of each ditch 200 ft. width of ditches 3 ft. depth of ditches 18 1/4 in.

French Drain Required: _____ Linear feet

Date: 12-5-03

This permit is subject to revocation if site plans or intended use change.

Signed: [Signature]
Environmental Health Specialist

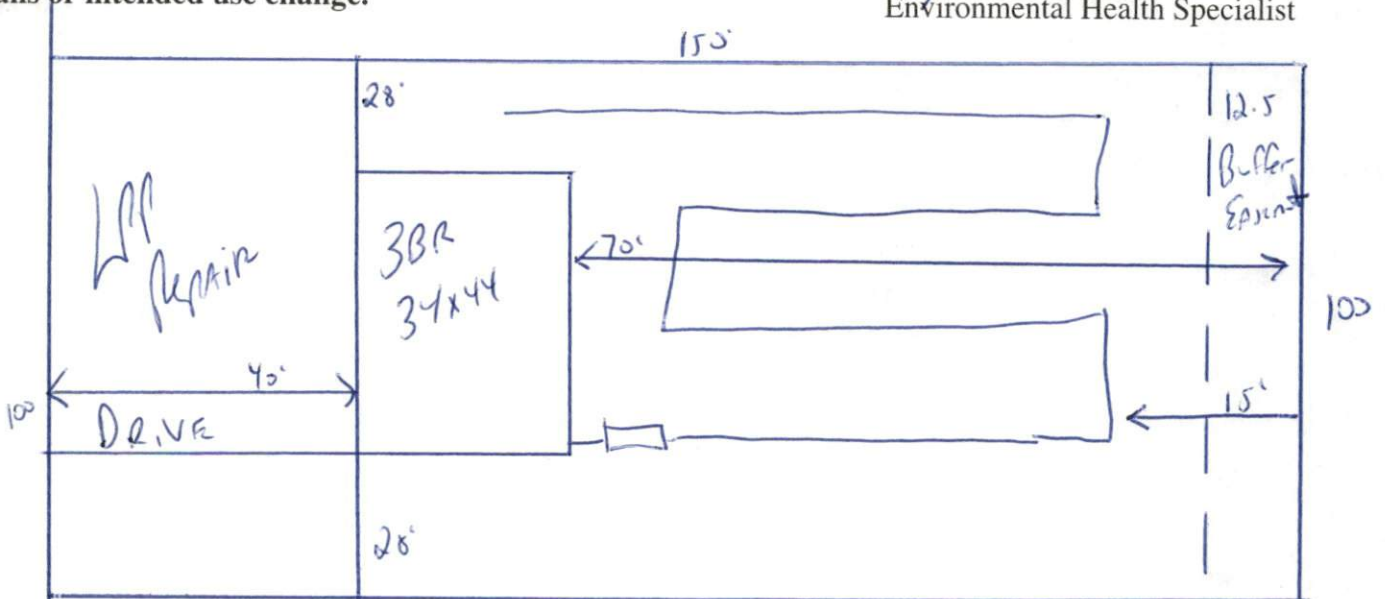

Keep SYSTEM 15' from Rear Property Line.
STUB out Plumbing shallow (~~at~~ Ground level or higher) where shown
MAintain All Set Backs

HARNETT COUNTY HEALTH DEPARTMENT
AUTORIZATION TO CONSTRUCT

Authorization is hereby given to construct a wastewater system to the specifications described by Harnett County Health Department, Improvement Permit # 20397. This authorization shall be valid for a period not to exceed five (5) years from the date of issuance. This authorization will be invalid if ownership, site plans, or intended use change.

Weaver Dev.

Name _____ Telephone# _____

Address _____

1141

Property Location SR# _____ Road Name _____

Sunset Ridge

172

3 (34x44)

1/3 ac

Subdivision _____ Lot # _____ # Bedrooms Proposed _____ Lot Size _____

TYPE OF SYSTEM

New Installation Repair Septic Tank Nitrification Lines

Conventional Other _____

Basement With Plumbing Without Plumbing

Water Supply: Well Public Water Supply Minimum Well Setback: _____ Ft.

Septic Tank 1000 gal Pump Chamber _____ gal

NITRIFICATION FIELD SPECIFICATIONS

Number of fields 1 # of lines per field 1 Length of lines 200 Ft.

Width of ditches 3 ft. Depth of ditches 18-24 inches

French Drain: Linear feet required _____ Depth of gravel _____

No wastewater system shall be covered or placed into use by any person until an inspection by the Harnett County Health Department has determined that the system has been installed according to the conditions of the Improvement Permit and that a valid Operations Permit has been issued.

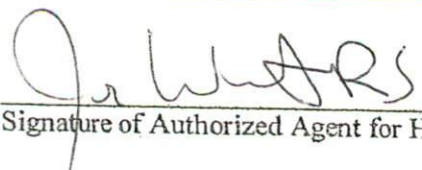

Signature of Authorized Agent for Harnett County of Harnett

Date _____