

SOIL/SITE EVALUATION for ON-SITE WASTEWATER SYSTEM

Owner: _____ Applicant: _____
 Address: _____ Date Evaluated: _____
 Proposed Facility: _____ Design Flow (.1949): _____ Property Size: _____
 Location of Site: _____ Property Recorded: _____
 Water Supply: Public Individual Well Spring Other
 Evaluation Method: Auger Boring Pit Cut
 Type of Wastewater: Sewage Industrial Process Mixed

P R O F I L E #	.1940 Landscape Position/ Slope%	Horizon Depth (IN.)	SOIL MORPHOLOGY .1941		OTHER PROFILE FACTORS				Profile Class & LTAR
			.1941 Structure/ Texture	.1941 Consistence Mineralogy	.1942 Soil Wetness/ Color	.1943 Soil Depth (IN.)	.1956 Sapro Class	.1944 Restr Horiz	
1	L-B	0-6	SL FL GL NSNP						Profile Class & LTAR
		6-12	SL FL GL NSNP						
2		12-36	SL CL Fm SPAR		24			SPRO	30 SPRO
			11		24			SPRO	
3		0-8	SL FL GL NSNP		28				SPRO
		8-14	SL FL GL NSNP						
4		14-32	SL CL Fm SPAR SSSP						SPRO
					32				
5		0-8	SL FL GL NSNP		30	1.5/16			SPRO
		8-14	SL FL GL NSNP		30				
6		14-36	SL CL Fm SPAR SSSP Clay						SPRO
					32				
7									SPRO
					32				

Profile of
 30
 SPRO
 SPRO
 SPRO
 SPRO

Description	Initial System	Repair System
Available Space (.1945)		
System Type(s)		
Site LTAR		

Other Factors (.1946): _____
 Site Classification (.1948): _____
 Evaluated By: _____
 Others Present: _____

COMMENTS:

LANDSCAPE POSITIONS	GROUP	TEXTURES	.1955 LTAR	CONSISTENCE MOIST	WET
R-RIDGE	I	S-SAND	1.2 - 0.8	VFR-VERY FRIABLE	NS-NON-STICKY
S-SHOULDER SLOPE		LS-LOAMY SAND			
L-LINEAR SLOPE	II	SL-SANDY LOAM	0.8 - 0.6	FR-FRIABLE	SS-SLIGHTLY STICKY
FS-FOOT SLOPE		L-LOAM		FI-FIRM	S-STICKY
N-NOSE SLOPE				VFI-VERY FIRM	VS-VERY STICKY
H-HEAD SLOPE				EFI-EXTREMELY FIRM	NP-NON-PLASTIC
CC-CONCLAVE SLOPE	III	SI-SILT-	0.6 - 0.3		SP-SLIGHTLY STICKY
CV-CONVEX SLOPE		SIL-SILT LOAM			P-PLASTIC
T-TERRACE		CL-CLAY LOAM			VP-VERY PLASTIC
FP-FLOOD PLAN		SCL-SANDY CLAY LOAM			
	IV	SIC-SILTY CLAY	0.4 - 0.1		
		C-CLAY			
		SC-SANDY CLAY			

- STRUCTURE**
 SG-SINGLE GRAIN
 M-MASSIVE
 CR-CRUMB
 GR-GRANULAR
 SBK-SUBANGULAR BLOCKY
 ABK-ANGULAR BLOCKY
 PL-PLATY
 PR-PRISMATIC

- MINERALOGY**
 SLIGHTLY EXPANSIVE
 EXPANSIVE

Show profile locations and other site features (dimensions, reference or benchmark, and North).

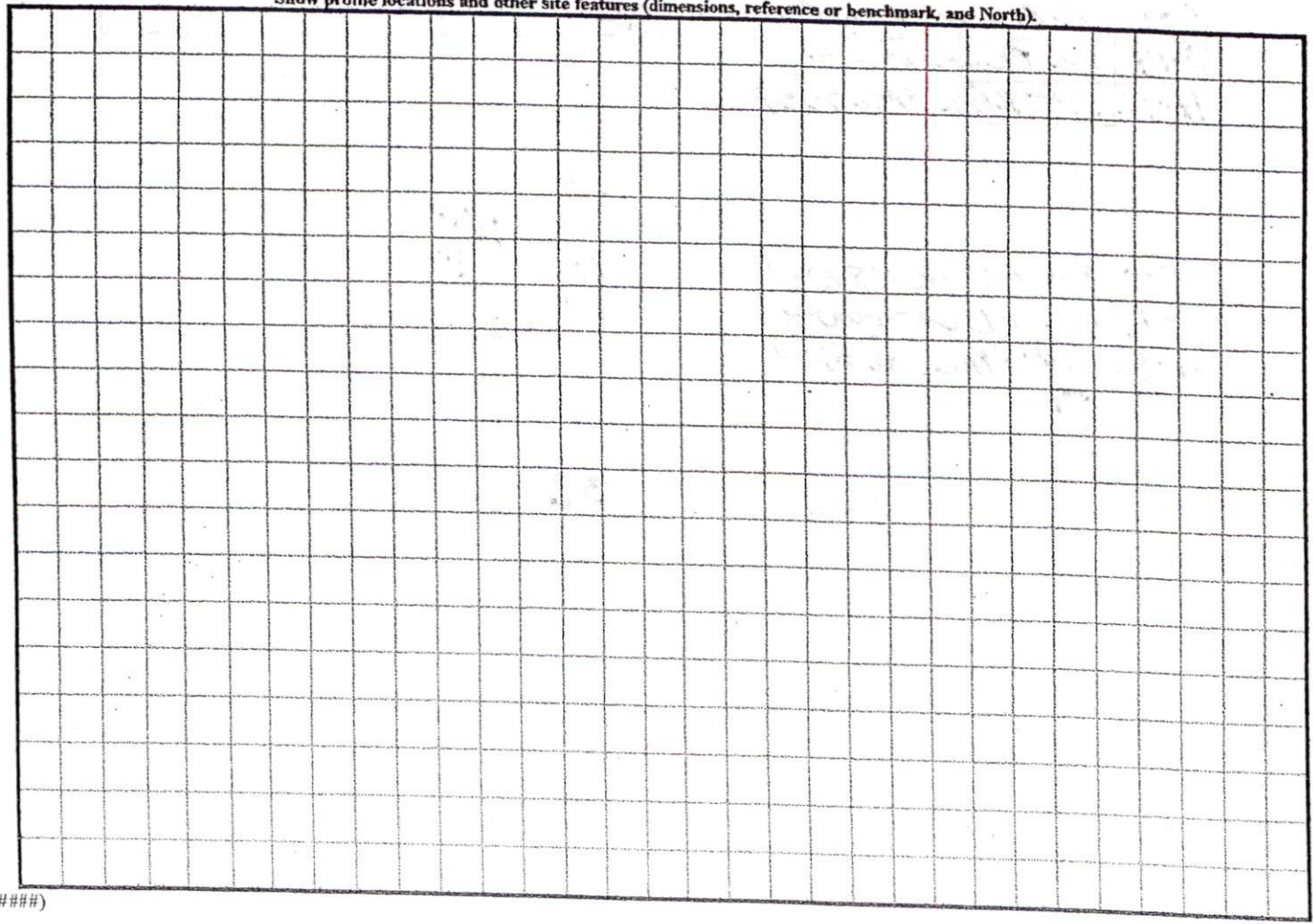

(#####)

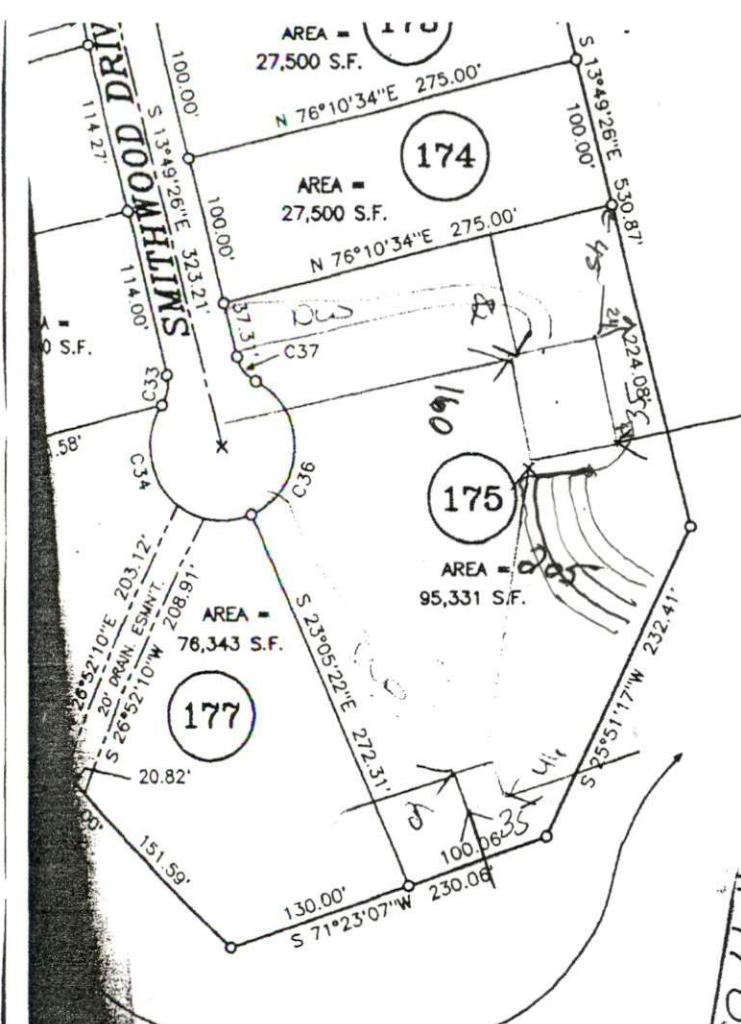

PROPERTY SHOWN HEREON IS SUBJECT TO RECORD AFFECTING SAME. SEARCH HAS BEEN PERFORMED BY THIS COURSE OF THIS SURVEY. SURVEYOR DOES NOT CERTIFY TO THE EXISTENCE OF ANY UNDERLIES THAT MAY OR MAY NOT BE ON THIS SITE.

APPLIED UPON THE CITY OR COUNTY FOR APPLICABLE ORDINANCE AND

SITE PLAN APPROVAL
 DISTRICT R430
 #BEDROOMS 3
 11-19-03
 USE SFD
 Zoning Administrator

DATE

ZONING ADMINISTRATOR

CERTIFICATION OF OWNERSHIP, DEDICATION AND JURISDICTION

I (WE) HEREBY CERTIFY THAT I AM (WE ARE) THE OWNER(S) OR AGENT OF THE PROPERTY SHOWN AND DESCRIBED HEREON AND THAT I (WE) HEREBY ADOPT THIS OF SUBDIVISION WITH MY (OUR) FREE CONSENT, ESTABLISH THE MINIMUM BUILD SETBACK LINES AND DEDICATE ALL STREETS, ALLEYS, WALKS, PARKS, AND OTHER SITES AND EASEMENTS TO PUBLIC OR PRIVATE USE AS NOTED, AND ALL OF THOSE SHOWN HEREON IS WITHIN THE SUBDIVISION REGULATION JURISDICTION OF HARNETT COUNTY EXCEPT:

DATE April 15 20 03

TAX PARCEL ID NUMBER _____

OWNER Leon Anderson

OWNER _____



OWNER/ DEVELOPER:
 LEON ANDERSON CONSTRUCTION
 6212 RAWLS CHURCH ROAD
 FUQUAY-VARINA, N.C. 27526
 (919) 552-4158

**SURVEY OF:
 VICTORIA HILLS SUBDIVISION
 PHASE 5**

HECTOR'S CREEK TOWNSHIP, HARNETT COUNTY, NORTH CAROLINA
 SCALE 1" = 120' AUGUST 29, 2002