

NOTE Change in House location

HARNETT COUNTY HEALTH DEPARTMENT

20399

HTE 03-5-8221

# IMPROVEMENT PERMIT

NOTE Change in house location

Be it ordained by the Harnett County Board of Health as follows: Section III, Item B. "No Person shall begin construction of any building at which a septic tank system is to be used for disposal of sewage without first obtaining a written permit from the Harnett County Health Department."

Name: (owner) Danny Norris  New Installation  Septic Tank  
Property Location: SR# 1115  Repairs  Nitrification Line

Subdivision CRESTVIEW Lot # 135

Tax ID # \_\_\_\_\_ Quadrant # \_\_\_\_\_

Number of Bedrooms Proposed: 3 (53x38) Lot Size: .3444 AC

Basement with Plumbing:  Garage:  NOTE Change in house location  
Water Supply:  Well  Public  Community  
Distance From Well: 50 ft.

Following is the minimum specifications for sewage disposal system on above captioned property. Subject to final approval.

Type of system:  Conventional  Other \_\_\_\_\_

Size of tank: Septic Tank: 1000 gallons Pump Tank: \_\_\_\_\_ gallons

Subsurface Drainage Field No. of ditches 2 exact length of each ditch 150 ft. width of ditches 3 ft. depth of ditches 18 in. <sup>max</sup>

French Drain Required: \_\_\_\_\_ Linear feet

Date: 12-5-03

This permit is subject to revocation if site Lot 134 plans or intended use change.

Signed: [Signature]  
Environmental Health Specialist

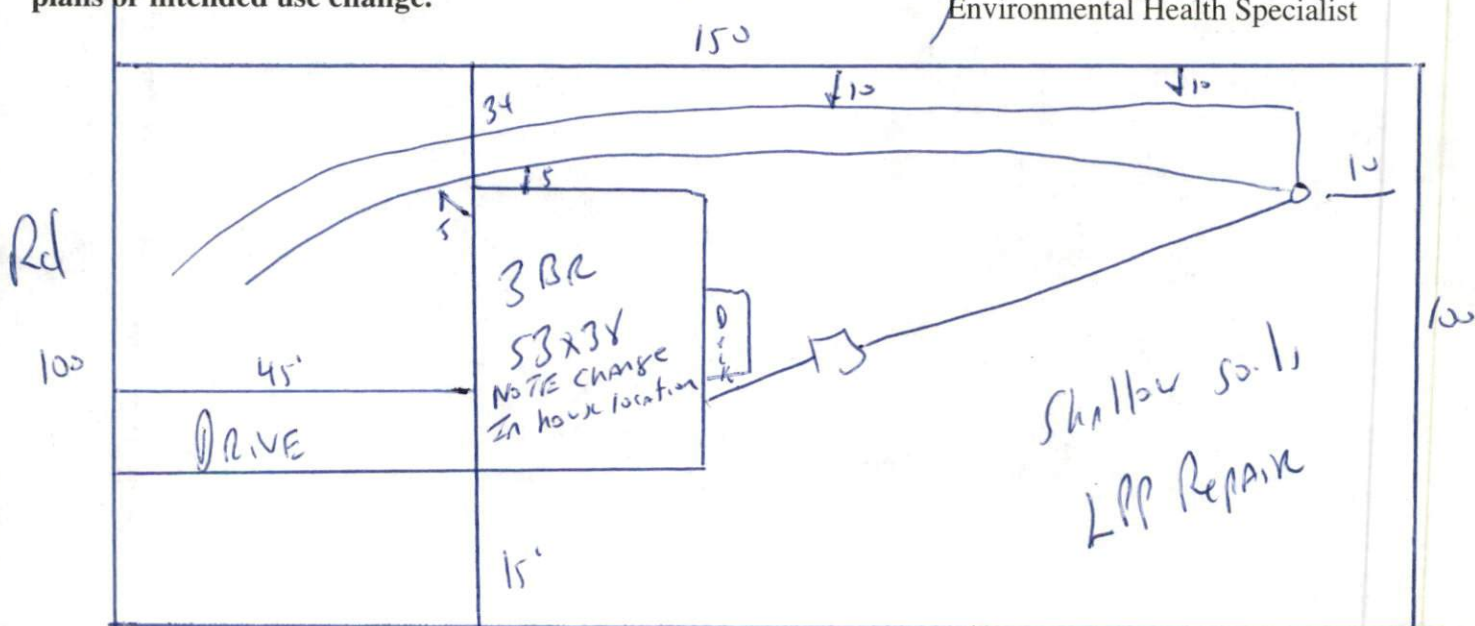

MUST meet onsite before installing  
STUD out Plumbing shallow - Ground level or higher  
Maintain all set back

HARNETT COUNTY HEALTH DEPARTMENT  
AUTORIZATION TO CONSTRUCT

Authorization is hereby given to construct a wastewater system to the specifications described by Harnett County Health Department, Improvement Permit # 20399. This authorization shall be valid for a period not to exceed five (5) years from the date of issuance. This authorization will be invalid if ownership, site plans, or intended use change.

Name Danny Morris Telephone# \_\_\_\_\_

Address \_\_\_\_\_

Property Location SR# \_\_\_\_\_ Road Name \_\_\_\_\_  
Subdivision Crestview Lot # 135 # Bedrooms Proposed 3 (53x38) Lot Size 3444 sq

**TYPE OF SYSTEM**

New Installation  Repair  Septic Tank  Nitrification Lines

Conventional  Other \_\_\_\_\_

Basement  With Plumbing  Without Plumbing

Water Supply:  Well  Public Water Supply Minimum Well Setback: \_\_\_\_\_ Ft.

Septic Tank 1000 gal Pump Chamber \_\_\_\_\_ gal

**NITRIFICATION FIELD SPECIFICATIONS**

Number of fields 1 # of lines per field 2 Length of lines 150 Ft.

Width of ditches 3 ft. Depth of ditches 18 in inches

French Drain: Linear feet required \_\_\_\_\_ Depth of gravel \_\_\_\_\_

No wastewater system shall be covered or placed into use by any person until an inspection by the Harnett County Health Department has determined that the system has been installed according to the conditions of the Improvement Permit and that a valid Operations Permit has been issued.

Signature of Authorized Agent for Harnett County of Harnett [Signature] Date 12-5-03