

not on Y. Sheet
2k per Donna

Initial Application Date: 11/07/03

Application # 0: 3-8185

COUNTY OF HARNETT LAND USE APPLICATION

Central Permitting

102 E. Front Street, Lillington, NC 27546

Phone: (910) 893-4759

Fax: (910) 893-2793

120 Green Links DR.

LANDOWNER: CAROLINA SEASONS INC. Mailing Address: P.O. Box 2825
City: SANFORD State: NC Zip: 27331 Phone #: 919-775-1497

APPLICANT: Custom Contracting Corporation Mailing Address: P.O. Box 2825
City: SANFORD State: NC Zip: 27331 Phone #: 919-775-1497

PROPERTY LOCATION: SR #: _____ SR Name: _____

Parcel: 09956701 0006 45 PIN: 9556-99-6995

Zoning: RA-20R Subdivision: CAROLINA SEASONS Lot #: H-4 Lot Size: 44 acres
Flood Plain: X Panel: 75 Watershed: NR Deed Book/Page: 0916/0287 Plat Book/Page: Sec #4 F/360-D

DIRECTIONS TO THE PROPERTY FROM LILLINGTON: Hwy 87 So. to state road 1202. Right on 1202. Right on 1201. Left into CAROLINA SEASONS ON PONDEROSA TRAIL. Right on Fern Ridge. Right on Green Links DR. Lot 15 on the right.

PROPOSED USE:

Sg. Family Dwelling (Size 56 x 28) # of Bedrooms 4 # Baths 2.5 Basement (w/wo bath) _____ Garage _____ Deck 12x14

Multi-Family Dwelling No. Units _____ No. Bedrooms/Unit _____

Manufactured Home (Size _____ x _____) # of Bedrooms _____ Garage _____ Deck _____

Comments: _____

Number of persons per household _____

Business Sq. Ft. Retail Space _____ Type _____

Industry Sq. Ft. _____ Type _____

Home Occupation (Size _____ x _____) # Rooms _____ Use _____

Accessory Building (Size _____ x _____) Use _____

Addition to Existing Building (Size _____ x _____) Use _____

Other _____

Water Supply: County Well (No. dwellings _____) Other _____

Sewage Supply: New Septic Tank Existing Septic Tank County Sewer Other _____

Erosion & Sedimentation Control Plan Required? YES NO

Structures on this tract of land: Single family dwellings 1 proposed Manufactured homes _____ Other (specify) _____

Property owner of this tract of land own land that contains a manufactured home w/in five hundred feet (500') of tract listed above? YES NO

Required Property Line Setbacks:	Minimum	Actual	Minimum	Actual
Front	<u>35</u>	<u>50</u>	Rear	<u>25</u>
Side	<u>10</u>	<u>25</u>	Corner	<u>20</u>
Nearest Building	<u>10</u>	<u>-</u>		

If permits are granted I agree to conform to all ordinances and the laws of the State of North Carolina regulating such work and the specifications or plans submitted. I hereby swear that the foregoing statements are accurate and correct to the best of my knowledge.

Jandra Perry
Signature of Owner or Owner's Agent

11/07/03
Date

This application expires 6 months from the date issued if no permits have been issued

A RECORDED SURVEY PLAT AND RECORDED DEED ARE REQUIRED WHEN APPLYING FOR A LAND USE PERMIT

Call 11/10/03

Go 14 Course

Lot H4 Carolina Season
Sec 4 Dec-16, 1994

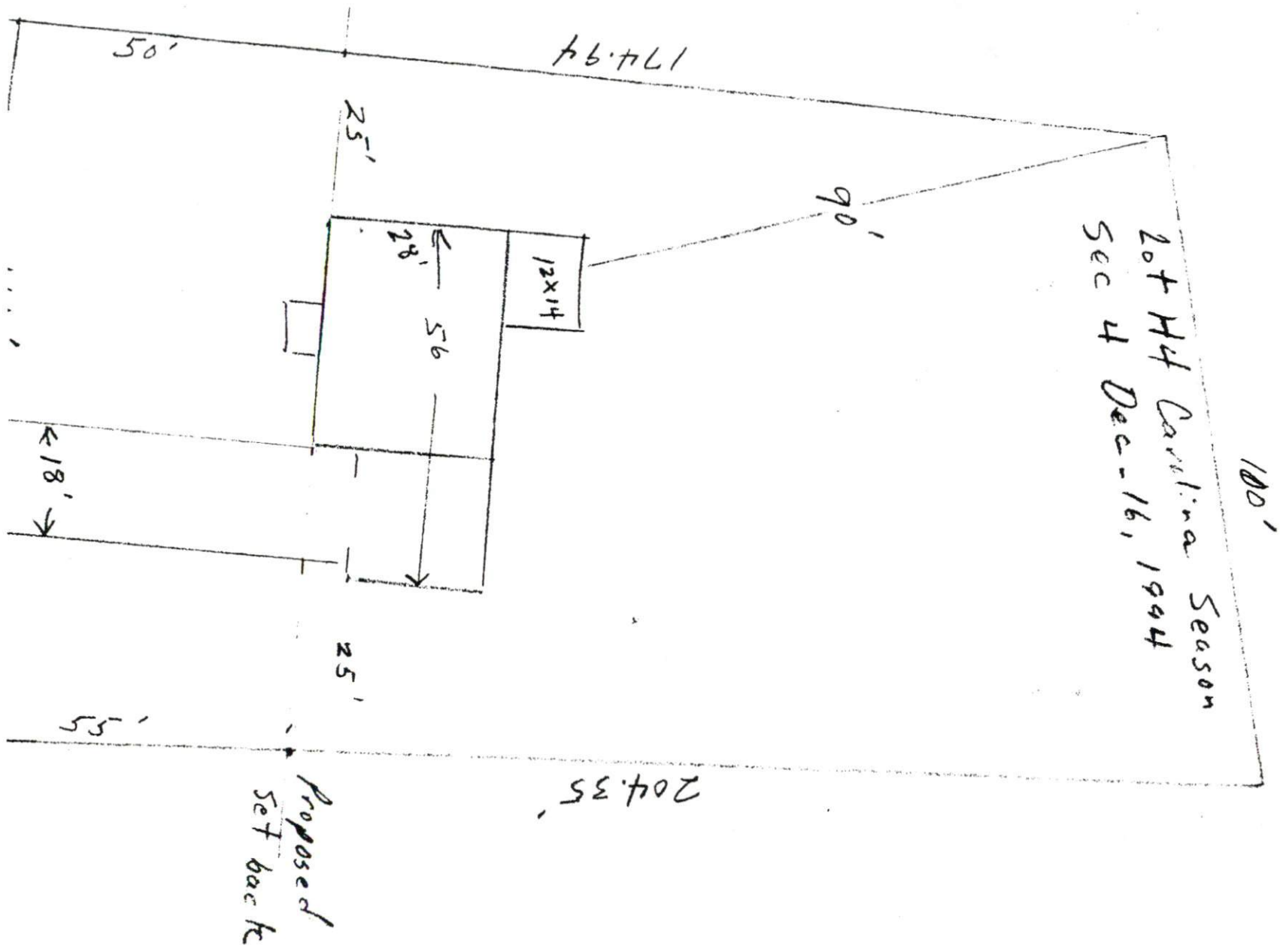

Harnett County Planning Department
Central Permitting
PO Box 65, Lillington, NC 27546
910-893-4759

In order to provide the best customer service, Central Permitting staff compiled a list of procedures that helps to ensure successful permitting processes. Please follow steps necessary to expedite your plans.

Environmental Health New Septic Systems Test

- Place "property flags" in each corner of lot. All property lines must be clearly flagged approximately every 50 feet between corners.
- Place "house corner flags" at each corner of where the house/manufactured home will sit. Use additional flagging to outline driveways, garages, decks, out buildings, swimming pools, etc.
- Place flags at locations as developed on site plan by Customer Service Technician and you.
- Place Environmental Health "orange" card in location that is easily viewed from road.
- If property is thickly wooded, Environmental Health requires that you clean out the undergrowth to allow the soil evaluation to be performed. Inspectors should be able to walk freely around site. *No grading of property should be done.*
- After preparing proposed site telephone Environmental Health @ 893-7547 for questions on soil evaluation and confirmation number. Environmental Health will not begin soil evaluations until you call for confirmation number. Environmental Health is the source for all matters concerning testing and scheduling once application is completed at Central Permitting.

Environmental Health Existing Tank Inspections

- Place Environmental Health "orange" card in location that is easily viewed from road.
- Prepare for inspection by removing soil over door as diagram indicates. Loosen trap door cover.
- After preparing trapdoor call Environmental Health @ 893-7547 for confirmation number. Please be prepared to answer the following – The applicant's name, physical property location and the last four digits of your application number.

Fire Marshal Inspections

- Call Fire Marshal's office @ 893-7580 for all inspections.
- Prior to requesting final Building Inspection call Fire Marshal's office @ 893-7580 for inspection.

Public Utilities

- Place stake with "orange" tape/name thirty feet (30) from the center of the road at the location you wish to have water tap installed.
- Allow four to six weeks after application for water/sewer taps. Call Utilities at 893-7575 for technical assistance.

Building Inspections

- Call Building Inspections @ 893-7527 to request any inspection.
- For new housing/set up permits ensure you meet E 911 / Addressing prior to calling for final inspection.

E911 Addressing

- Address numbers must be mounted on the house, 3 inches high (5" for commercial).
- Numbers must be a contrasting color from house, must be clearly visible night and day
- At entrance of driveway if home is 100 ft or more from road, or if mailbox is on opposite side of road.
- Call E911 Addressing @ 814 – 2038 for any questions.

Applicant Name: (Please Print) _____

Sandra L. Perry

Applicant Signature: _____

Sandra L. Perry