

HTE 03-5-8175

# IMPROVEMENT PERMIT

Be it ordained by the Harnett County Board of Health as follows: Section III, Item B. "No Person shall begin construction of any building at which a septic tank system is to be used for disposal of sewage without first obtaining a written permit from the Harnett County Health Department."

Name: (owner) Doug Hyllton  New Installation  Septic Tank  
Property Location: SR# 1257 South River Rd  Repairs  Nitrification Line

Subdivision Salmon/Bain Tract Lot # 2

Tax ID # \_\_\_\_\_ Quadrant # \_\_\_\_\_

Number of Bedrooms Proposed: 3 (40x60) Lot Size: 100 + Ac

Basement with Plumbing:  Garage:  Note home to be 3BR only

Water Supply:  Well  Public  Community

Distance From Well: 100 ft.

**Following is the minimum specifications for sewage disposal system on above captioned property. Subject to final approval.**

Type of system:  Conventional  Other Pump to ultra shallow

Size of tank: Septic Tank: 1000 gallons Pump Tank: 1000 gallons

Subsurface Drainage Field No. of ditches 8 exact length of each ditch 75 ft. width of ditches 3 ft. depth of ditches 12 in. <sup>max</sup>

French Drain Required: \_\_\_\_\_ Linear feet

Date: 02-22-04

**This permit is subject to revocation if site plans or intended use change.**

Signed: [Signature]  
Environmental Health Specialist

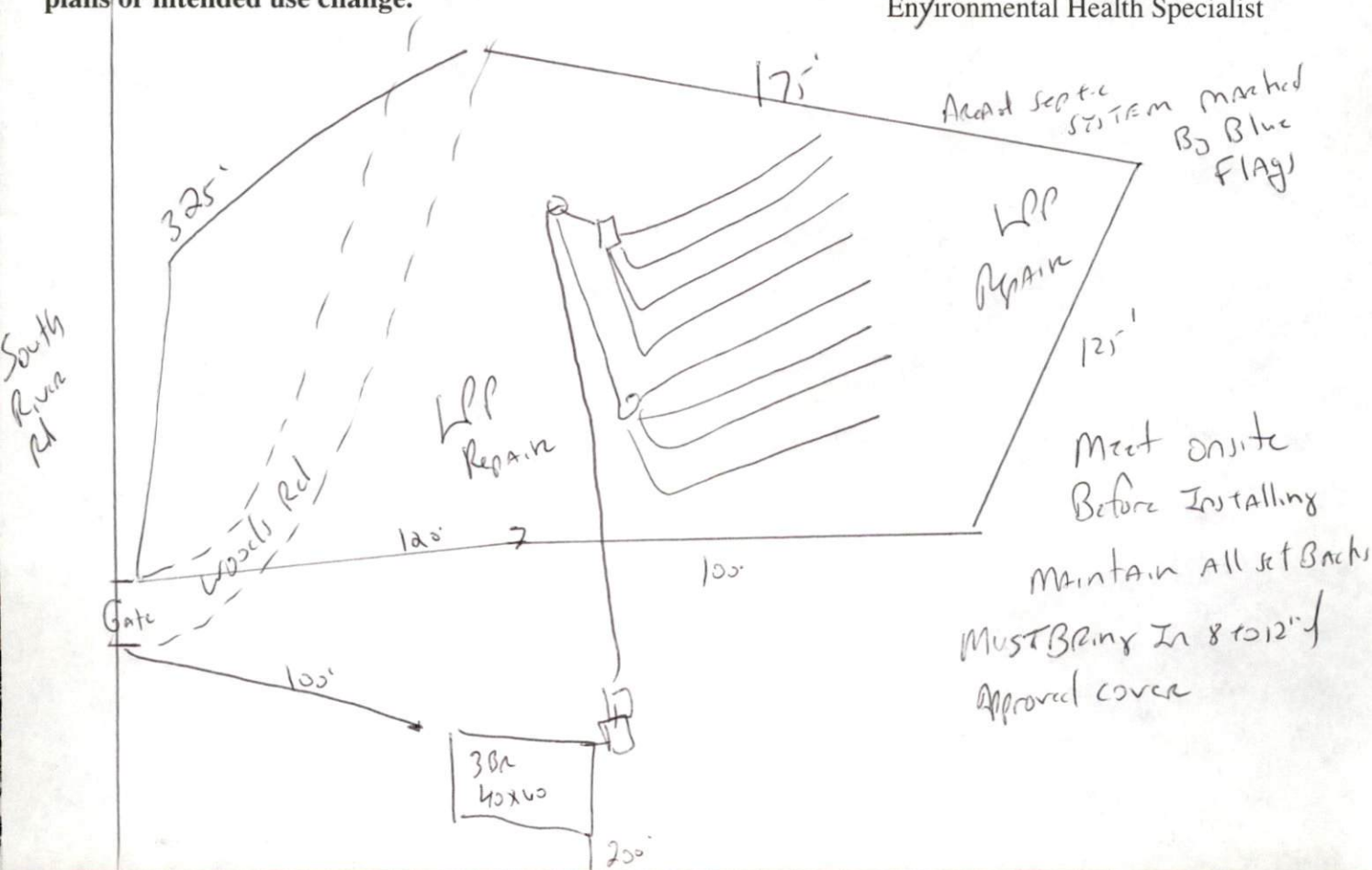



HARNETT COUNTY HEALTH DEPARTMENT  
AUTHORIZATION TO CONSTRUCT

Authorization is hereby given to construct a wastewater system to the specifications described by Harnett County Health Department, Improvement Permit # \_\_\_\_\_ . This authorization shall be valid for a period not to exceed five (5) years from the date of issuance. This authorization will be invalid if ownership, site plans, or intended use change.

Doug Hilton Weyerhaeuser  
Name \_\_\_\_\_ Telephone# \_\_\_\_\_

Address  
1257

Property Location SR#  
Salmon/Bain Tract 2 Road Name  
367260 100+ Acres  
Subdivision Lot # # Bedrooms Proposed Lot Size

**TYPE OF SYSTEM**

- New Installation  Repair  Septic Tank  Nitrification Lines  
 Conventional  Other Pump to Ultra Mark  
 Basement  With Plumbing  Without Plumbing

Water Supply:  Well  Public Water Supply Minimum Well Setback: 100 Ft.  
Septic Tank 1000 gal Pump Chamber 1000 gal

**NITRIFICATION FIELD SPECIFICATIONS**

Number of fields 1 # of lines per field 8 Length of lines 75 Ft.  
Width of ditches 3 ft. Depth of ditches 12 inches  
French Drain: Linear feet required \_\_\_\_\_ Depth of gravel \_\_\_\_\_

No wastewater system shall be covered or placed into use by any person until an inspection by the Harnett County Health Department has determined that the system has been installed according to the conditions of the Improvement Permit and that a valid Operations Permit has been issued.

[Signature]  
Signature of Authorized Agent for Harnett County of Harnett Date 02-02-04