

SOIL/SITE EVALUA N for ON-SITE WASTEWATER SYSTEM

Owner: _____ Applicant: _____
 Address: _____ Date Evaluated: _____
 Proposed Facility: _____ Design Flow (.1949): _____ Property Size: _____
 Location of Site: _____ Property Recorded: _____
 Water Supply: Public Individual Well Spring Other
 Evaluation Method: Auger Boring Pit Cut
 Type of Wastewater: Sewage Industrial Process Mixed

P R O F I L E #	1940 Landscape Position/ Slope%	Horizon Depth (IN.)	SOIL MORPHOLOGY 1941			OTHER PROFILE FACTORS				Profile Class & LTAR
			1941 Structure/ Texture	1941 Consistence Mineralogy	1942 Soil Wetness/ Color	1943 Soil Depth (IN.)	1955 Sat. S Class	1944 Restr. Horiz		
1		0-18	SL	GL FR						0.3 PS
2		18-30	SCL	GR FR						
3		30-42	SC	SBR FI	C _u 2/2	42				
4		0-10	SL	Gr Fr	NSNP					0.3 PS
5		10-24	SCL	SBR FI	SSSP					
6		24-30	CL	SBR FI	SP	10YR 6/2	34"			
7		0-12	SL	Gr Fr	NSNP					0.3 PS
8		12-26	SCL	SBR FI	SSSP					
9		26-32	CL	SBR FI	SP	10YR 6/2	34"			

Description	Initial System	Repair System
Available Space (.1945)		
System Type(s)	Chamber	LEP
Site LTAR	0.13	0.15

Other Factors (.1946): _____
 Site Classification (.1948): _____
 Evaluated By: _____
 Others Present: _____

COMMENTS: _____

LANDSCAPE POSITIONS	GROUP	TEXTURES	.1955 LTAR	CONSISTENCE MOIST	WET
R-RIDGE	I	S-SAND	1.2 - 0.8	VFR-VERY FRIABLE	NS-NON-STICKY
S-SHOULDER SLOPE		LS-LOAMY SAND			
L-LINEAR SLOPE	II	SL-SANDY LOAM	0.8 - 0.6	FR-FRIABLE	SS-SLIGHTLY STICKY
FS-FOOT SLOPE		L-LOAM		FI-FIRM	S-STICKY
N-NOSE SLOPE					VFI-VERY FIRM
H-HEAD SLOPE	III	SI-SILT-	0.6 - 0.3	EFI-EXTREMELY FIRM	NP-NON-PLASTIC
CC-CONCLAVE SLOPE		SIL-SILT LOAM			SP-SLIGHTLY STICKY
CV-CONVEX SLOPE		CL-CLAY LOAM			P-PLASTIC
T-TERRACE		SCL-SANDY CLAY LOAM			VP-VERY PLASTIC
FP-FLOOD PLAN	IV	SIC-SILTY CLAY	0.4 - 0.1		
		C-CLAY			
		SC-SANDY CLAY			

STRUCTURE

- SG-SINGLE GRAIN
- M-MASSIVE
- CR-CRUMB
- GR-GRANULAR
- SBK-SUBANGULAR BLOCKY
- ABK-ANGULAR BLOCKY
- PL-PLATY
- PR-PRISMATIC

MINERALOGY

- SLIGHTLY EXPANSIVE
- EXPANSIVE

Show profile locations and other site features (dimensions, reference or benchmark, and North).

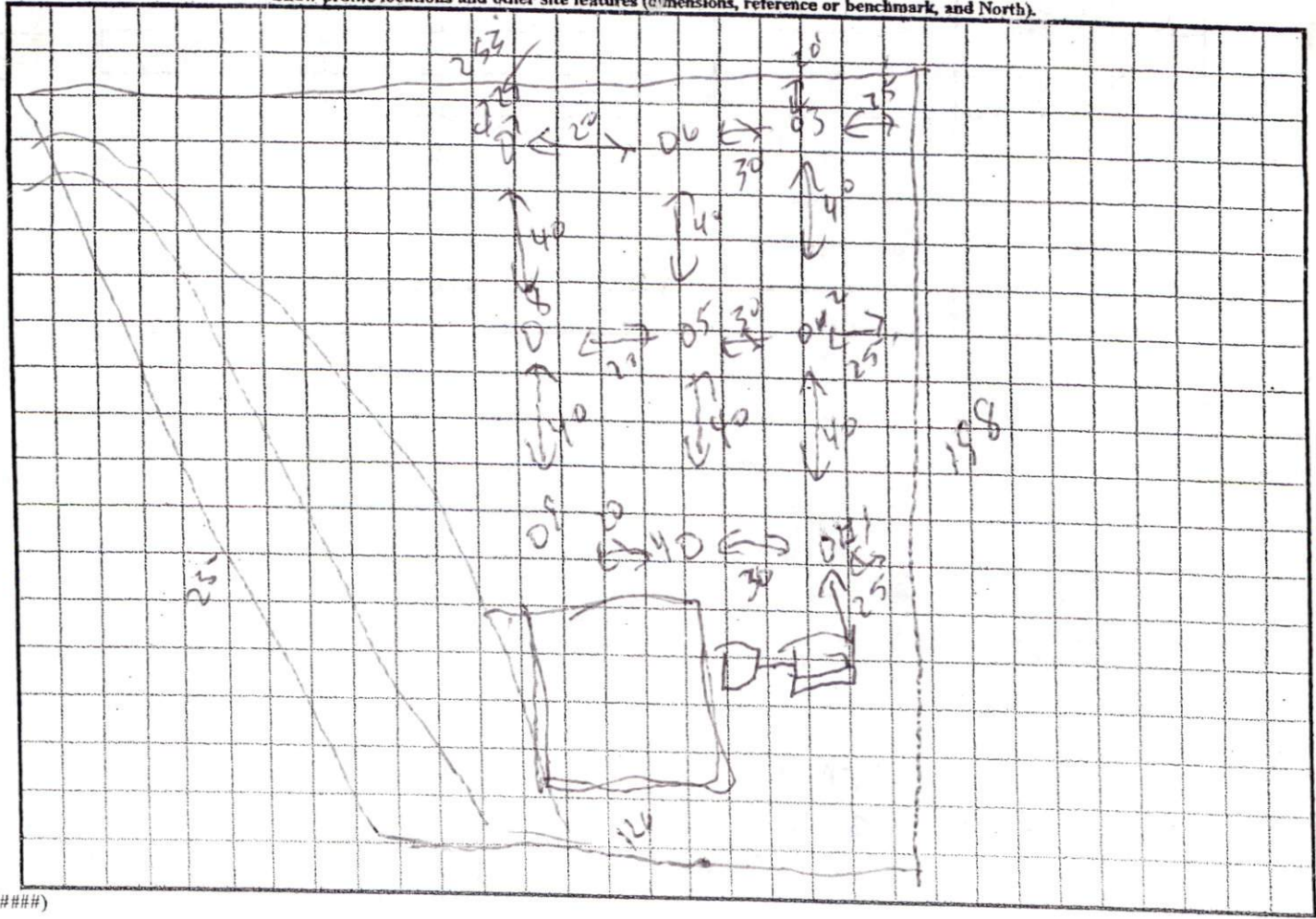

(#####)

1" = 30'

SITE PLAN APPROVAL
 DISTRICT RES USE RES
 #BEDROOMS 3
 Date 11-1-03
 Zoning Administrator [Signature]

Odow Investments Inc.
Lot #116 Peachtree

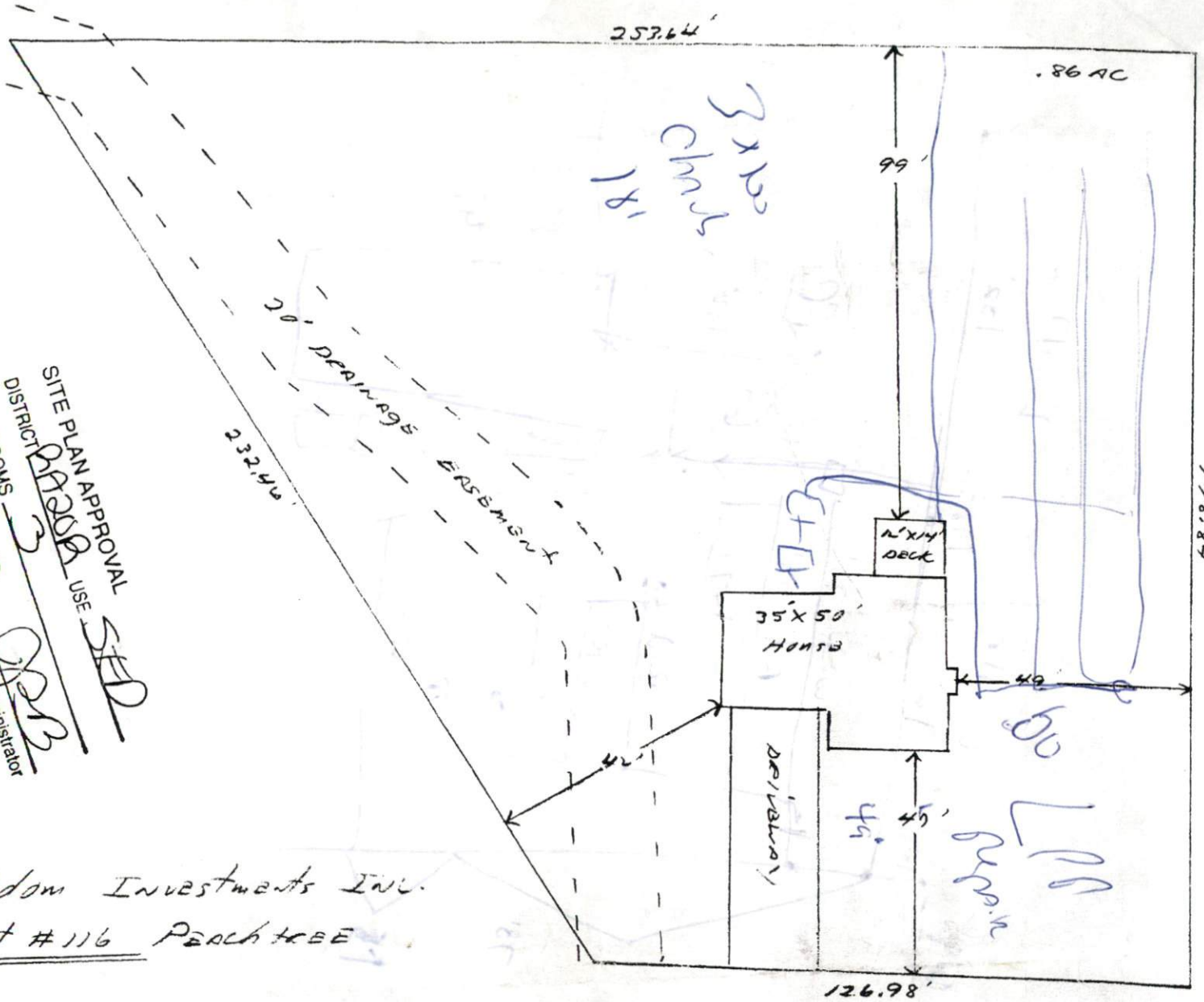

$$\begin{array}{r} 198 \\ - 102 \\ \hline 96 \end{array}$$

